THE MORNING TRIBUNE
Affords advertisers the best medium they have ever had of reaching the people of Coshocton county and city.

COSHOCTON MORNING TRIBUNE

THE MORNING TRIBUNE
Market and classified pages deliver the goods—Every progressive home in the county reads both.

VOL VII; No. 250. The Paper That Prints The News WEDNESDAY MORNING, JUNE 21, 1916. The Paper That Everybody Reads TWO CENTS

CHAS. CLARK IS MANGLED BY FREIGHT

Victim Of Horrible Accident Is Dying At The City Hospital

FOOT AND BOTH ARMS AMPUTATED

Three Surgeons Operate Simultaneously — Had Been Drinking

Montgomery, better known as Charles Clark, aged 27, of Pittsburg, lay at the City hospital at an early hour this morning with practically no hope for recovery from horrible injuries sustained late Tuesday afternoon when he fell under the wheels of a Pennsy east-bound freight which he was attempting to board.

Clark and his father are employes of the Ohio Sewer company and were doing teamster work at Newcomerstown. Clark came to this city earlier in the day on a passenger train. He drank freely and as the freight came by stepped out of a saloon on Fifth street and attempted to board the train while in an intoxicated condition.

Misses His Hold.

He grasped the holds on the car but missed his footing. His left foot was caught under a wheel and his body swung beneath the car. The body was dragged some little distance before Officer Fretague reached the scene and pulled it from under the train. It was found that the left side of his head had been literally sliced off, his foot mangled and his arms torn off. The skull was fractured.

Clark was removed at once in the Glass ambulance to the City hospital, where at a late hour last night three surgeons worked desperately in a final effort to save his life.

Three Surgeons.

Both arms were amputated six inches below the shoulders, a portion of the left foot removed, the left ear, which had been stripped from the head, was taken off, and portions of the skull which formed the ragged edge of the fracture taken out in a trephining operation. The operations were performed simultaneously by Drs. E. C. Carr, Pennsy physician, Jesse McClain and F. M. Marshall.

So far as could be learned last night Clark had no near relatives except his father who was at his son's bedside a short time after the tragedy.

Canned Jokes Brought Out

FAIRMONT, W. VA., JUNE 20.—Canned nuptial hilarity was served at the celebration here of the twentieth wedding anniversary of Mr. and Mrs. F. W. Leitenberger. They were married 20 years ago, and all the jokes, witticisms, serenade echoes and other hilarity of that occasion were caught on recording cylinders of a graphophone. Mr. and Mrs. Leitenberger brot these records out and reproduced them.

House Passes Pension Bill

WASHINGTON, D. C., JUNE 20.—The house Monday passed the Ashbrook Widows Pension Bill. It amends the existing law in four respects. 1st It will increase the pension of all Civil War widows from $12 to $20 per month regardless of age. 2d. It will give all widows on the pension rolls $20 per month when they reach the age of 70. 3rd It will restore to remarried widows their pensionable status 4th. It raises the marriage limitations fifteen years or to June 27, 1915.

Mrs. J. R. McFadden and daughter Elizabeth, of Wichita, Kansas, are guests of Mrs. Jacob Siegrist at her home on Chestnut street.

THE WEATHER
Increasing cloudiness; showers today or tonight.

Lacy Found Hanging To Barn Rafter

Dresden Man, Despondent Over Ill Health, Attempts Suicide--Spent Wk. With Relatives Here.

Benjamin Lacy, of Dresden, attempted to commit suicide by hanging, Tuesday morning, in the barn at the home of his father, John Lacy, in that village.

The would-be suicide has been in ill health for several months, following a nervous breakdown, and resigned his position as a department foreman in the Dresden plant of The Forest City Woolen Mills company, as a result.

He, with Mrs. Lacy and children, spent last week in Coshocton as guests of Mr. and Mrs. John Crawford, South Sixth street, and Mrs. L. D. Jones, of Second and Chestnut streets, returning to Dresden the first of this week. Mrs. Lacy is a daughter of Mrs. Jones and a sister of Mrs Crawford, mentioned above.

Was Despondent.

While in Coshocton Mr. Lacy was despondent, and in conversation with a representative of The Tribune last Friday on Main street remarked that he did not think he would recover. He was downcast and disheartened.

Tuesday morning Mr. Lacy disappeared from his father's home, where he and his family have been staying. His wife became alarmed at his prolonged absence and started out to try to find him. After looking one place and another she looked in the hay mow of the barn and was horrified to find the struggling form of her husband suspended by the neck from a rope tied to a rafter.

Body Is Cut Down.

Frantically giving the alarm she, assisted by his mother, cut the man down with a scythe. This was about 10.30 o'clock. He was in a serious condition. It took two men to hold him while he was being tied to a cot, and they were able to restrain him only by sitting on him

At last report from Dresden, Tuesday evening, Mr. Lacy was still living, altho little hope was held for his recovery. He is having one convulsion after another. Dr. J. F. Iden of Dresden, is in charge of the case. Mr. Lacy is about 30 years old.

Jason Noland Passes Away

Jason Noland, aged 19, farmer residing four and a half miles southeast of Wakatomika, died Tuesday afternoon at four o'clock after a brief illness from bloodpoisoning occasoned by a wound on the hand.

Noland was born, reared and spent his entire life in the community in which he died. He was a member of the Chaffants M. E. church. Noland lived with his brother Ernest. A sister, Mrs. Charles Walker, of Tunnel Hill, also survives. Funeral arrangements had not been completed last night.

Balch Alley To Be Paved

Henderson Bros., are engaged in excavating Balch alley, running north and south between Main and Chestnut streets in the block between Sixth and Seventh streets.

A graved foundation is being prepar- alley from Main street to the intersec- alley from Main street to the intersecting alley. From the intersection to Chestnut streets Black alley will be graded and covered with cinders.

WIFE WAITS IN VAIN FOR HER HUSBAND

Samuel Hoover Said To Have Shaken City's Dust From His Feet

Samuel Hoover, aged 29 machinist, formerly employed by the Bretzius garage, is said to have shaken the dust of Coshocton from his feet last Saturday morning after bidding his wife goodbye at the Wheeling station. At least he had not returned late Tuesday night to his home on South Third street, where his wife and two daughters, Ursula and Lolita, await his return.

It is said that Mrs Bessie Zorn, aged 30, who has been employed at the Coshocton Glove factory, left Saturday afternoon presumably for Binghampton, N. Y., where she said she was going to visit her mother, Mrs. George Ordway.

Reasoning from known facts, there are some who think that Samuel and Bessie planned to meet after they got clear of Coshocton. It is reported that they have seen much of each other in the past few weeks. Mrs. Zorn has not been living with her husband, a former employe of the local glass plant.

Harry Heckman, of Pittsburg, spent Monday and Tuesday with his aunt, Mrs. Hoover, and he stated to a representative of The Morning Tribune that Mrs. Hoover had received a letter Tuesday from her husband. When asked if he thot his uncle had coolly deserted wife and children, Mr. Heckman said he did not think so.

He said Hoover had gone to Cleveland to accept work with the Chalmers garage in that City. Heckman added that he was going to his home in Pittsburg Tuesday night and that he fully expected to see Hoover on Saturday as he (Hoover) had written to Heckman's parents that he would visit them at that time.

Bad Day For Trainriders

It was an ill fate that overtook trainriders in Coshocton Tuesday. Russell Sawyer was arrested early in the afternoon by Detective Doney and taken before Justice E. G. Abbott, where he was fined $25 and costs. In default of payment he was taken to the county jail and it is likely that he will be taken to Canton later.

William Pierce, of Newcomerstown, was arrested and was taken before Justice Abbott where he too was fined $25 and costs. He too was unable to pay and was taken to the county jail. He declared that he would not pay and the authorities "could take him to Canton." Pierce and Montgomery Clark, who was the victim of the fatal accident had intended to bum their way back to Newcomerstown, where both were employed

Two Sentenced To Workhouse

Pheobe Brown was fined $10 and costs Tuesday morning when she faced Mayor E. L. Richardson on a charge of conabitation and was ordered to the Canton workhouse until the amount was paid

Morgan Pryor was fined on a similar charge was given a fine of $25 and cost and a sentence of 30 days on the Canton workhouse. The pair will be taken to Canton this morning by Chief Mapel

Ellsworth Lee, a negro was fined $5 and costs on a charge of loitering at the place. He stated that he had merely been invited in by the pair.

Mrs. Coleman, Pheobe's mother, will be taken to the county infirmary.

LODGE SAYS TEDDY WILL AID HUGHES

Radical Progressives Urge The Col. To Head Third Party Ticket

ROOSEVELT TURNS REPORTERS DOWN

Garfield And Garford Of This State Among The Progressive Callers

OYSTER BAY, N. Y, JUNE 20—Senator Henry Cabot Lodge came to Sagamore Hill this afternoon for a conference with Colonel Roosevelt lasting an hour. Before he left he said that he believed Colonel Roosevelt would support Justice Hughes.

Lodge came here immediately after conferences in New York with Justice Hughes and former Senator W. Murray Crane. Crane called on Colonel Roosevelt the other day in New York, when the colonel was laid up at the Hotel Langdon with a sudden attack of pleurisy, and now it is believed that Lodge sought counsel of the colonel to day as the messenger of confidential tidings from Mr. Hughes.

Colonel Roosevelt would say nothing about their talk beyond acknowledging that Senator Lodge had called, but Mr. Lodge admitted "of course, we discussed Mr. Hughes" In answer to the question as to whether or not the colonel would support Mr. Hughes, he said with a smile. "That is my impression"

Declares Hughes Explicit.

"Even if Mr. Hughes doesn't come out more explicitly for Americanism?"

"I thot that Mr. Hughes' first statement was explicit enough," retorted Senator Lodge. "It was excellent. So was his second."

Then with an emphatic jab of his umbrella at the station platform he added: "Mr Hughes is all right."

Lodge allowed another slow smile to cross his face when he was reminded that this was the first time he had seen Colonel Roosevelt since the colonel's suggestion of him as a compro

—Continued On Page Three—

Dr. Neldon To Read Paper Of Much Interest

Dr. and Mrs. C. M. Neldon, of this city are in attendance at the state and national convention of the Eclectic Medical Association held this week at Cedar Point. They will return Saturday.

Dr. Neldon will read a paper before the state and also the national convention. His paper before the state convention will advance the theory that headaches are not occasioned by eyestrain but by pressure caused by foreign growths in the nasal cavities. The paper before the national convention will deal with theories and practices gleaned from abroad.

Abe Martin

Prof Alex Irvey's new problem play, "Th' Slave o' Catarrah" has been bought by a Eastern manager an' th' problem f' git th' royalty Tilford Moots was over t' th' poor farm yesterday t' see a ole friend o' his that used t' publish a paper that pleased ever'buddy.

Carranza Is Rebuked By Washington

UNCLE SAM CRITICIZED AND FEARED

Mobilization of U. S. Militia Stirs Deep Interest In S. America

BUENOS AIRES, Argentine, June 20.—News of the mobilization of the American militia stirred intense interest and developed a wide difference of opinion in South America today.

The great mass of the people in South America are bitterly hostile toward the sudden military activity in the United States and look upon the action of President Wilson with distrust.

They fear that the United States, despite protestations to the contrary, is planning territorial expansion.

They belitve that if the United States does not actually propose to extend its boundaries southward, it certainly does propose to attempt a paternal protectorate over Latin America.

Such a protectorate would be viewed in South America merely as a disguise for the first step toward aggression.

How They Size Us Up

The general opinion of the public is expressed as fololws:

"Americans in Mexico are now harvesting the well deserved result of their long meddling and interference in Mexican affairs.

"They are reaping the harvest of blood, which is the inevitable fruit of their political and financial intrigues.

"Now these plotters caught in the net of their own construction, are calling upon the government at Washington to save them, even at the cost of a long and terrible war."

That public sentiment is solidly with the Mexicans cannot be doubted.

In official and aristocratic circles there is evidence of a moderately trustful attitude toward President Wilson and a mild semi-belief in the disinterestedness of the United States.

The attitude of the aristocracy is summed up in the following comment by a government official:

"We do not distrust President Wilson, but our people would be pleased with fresh guarantees, in stronger terms, that there will be no territorial acquisition, in the event of actual war between the United States and Mexico."

Valentine On Way To Front

William Valentine Jr., son of William Valentine, North Eighth street, is probably on the way to the Mexican front with Uncle Sam's troops. On Tuesday morning Mr. Valentine received a message from his son. The letter was short but to the point:

"I am called with my regiment for duty in Mexico and the next time you hear from me will probably be after we have arrived at our rendezvous."

Mr. Valentine was not aware that his son had joined any branch of the military.

Takes State Board Exam

Dr Beal L. Crowthers, of South Third street, and his guest, Dr. William A. Barton, of Adams, Mass., who have spent the past two weeks at the home of Dr Crowthers' parents, Mr and Mrs. A. L. Crowthers, will go to Columbus Saturday, to take the state board examination in dental surgery The board meets June 29 and 30, and July 1 Dr Crowthers and Dr. Barton are graduates from Ohio State University with the class of 1916.

Mexican Demand For Withdrawal Of Soldiers Is Characterized As Insolent By Lansing's Reply.

WASHINGTON, June 20.—The American note flatly rejected General Carranza's demand for the withdrawal of United States troops from Mexico and rebuking the Carranza government for the discourteous tone and temper of its last communication, was handed today to Eliseo Arredondo, the Mexican ambassador designate.

Long continued outrages against Americans and their property both in Mexico and on American soil are reviewed in the note and warning given that the troops will be kept in Mexico until such a time as the de facto government performs the duty which the United States has not sought in pursuing the bandits who ought to be arrested and punished by the Mexican government.

Will Enforce Rights.

"While this government would deeply regret such a result," says the note, "it cannot recede from its settled determination to maintain its national rights and to perform its full duty in preventing further invasions of the territory of the United States and in removing the peril which Americans along the international boundary have of Mexico on the subject of the presence of American troops in Mexican territory, and I would be wanting in candor if I did not, before making answer to the allegations of fact and

—Continued On Page Four—

Death Summons Mrs. Z. H. Evans

Mrs. Zadoc H. Evans, aged 69, died suddenly at six o'clock last night at her home in West Lafayette. Mrs. Evans had been failing in health for some time and had been in a rather serious condition for the past few days. The immediate cause of her death was heart failure.

Miss Nancy Speer was born in Oxford township and spent the greater part of her life in this county. She was married to Z. H. Evans. For several years they made their home in this county and then moved to Missouri where they lived for 12 years. Returning to Coshocton county they lived on a farm near West Lafayette, moving to the village about 11 years ago and making their home in the village since Mrs Evans was a member of the West Lafayette M. P. church and a wide circle of friends and acquaintances who mourn her los vouch for her excellence of character.

She is survived by her husband and the following children Howard, of the home, Irvin Evans and Mrs Ella North, of West Lafayette, and Lloyd Evans, of Blackfoot, Idaho. Mrs Emma Wrisht, of Tunnel Hill, and Clark Speer, of Marion, Ind., are brother and and sister. Riley and Mitchell Atchison and Mrs Frank Poland, of Newcomerstown, are half brothers and half sister respectively

Late last night no funeral arrangements had been completed

LET THEM BE NAMELESS.

Two Italians were arrested last night and lodged in the City prison on a charge of intoxication Their lingo was so unintelligible that their names could not be learned

The B. W. sewing club will meet Thursday afternoon with Mrs. B. F. Mobley, East Chestnut street.

BIG COUNTY PICNIC PLAN IS BOOSTED

Retail Division, Commercial Club, Discusses Farmers And Merchants' Outing

CHAIRMAN NAMED FOR BIG EVENTS

Halloween Celebration And Style Show Among Coming Events Considered

The retail division of the Chamber of Commerce met Tuesday evening in the Chamber of Commerce rooms and discussed several matters of interest.

The principal topic was that concerning the big picnic the chamber proposes to hold in Coshocton at a date to be announced later. The chamber has in mind a monster reunion of the country and town people, the bringing together of a huge crowd as one large family to spend the day in legitimate pleasure seeking.

During the year the chamber plans to hold three gala events: The Farmers and Merchants picnic, mentioned above, the Style Show and the Hallowe'en celebration.

Chairmen Named.

Chairmen of several committees were appointed for the big picnic. The chairmen are to select the members of their committees. This will be threshed out at a noonday luncheon the chairmen will enjoy Thursday in the commerce rooms, the chairmen of the several committees composing the general committee in charge of the picnic.

The financial report of the Chamber of Commerce shows $419.79 in the treasury. It is thot this sum will reach $500 when outstanding pledged money is collected.

The chamber devoted some time to the discussion of the prohibitive advertising proposition.

First Drunk She Ever Met

KANSAS CITY, MO., JUNE 20.—Mrs. Crystal Arnold was granted a divorce today from James H. Arnold, a real estate agent, $25,000 gross alimony and custody of their two children.

Mrs. Arnold alleged drunkenness and cruelty. Her husband was the first man she ever saw intoxicated, she said.

War Fever Runs High

Coshocton has caught the war spirit which is spreading over the United States like a tidal wave. D. G. Stitts, who agitated the project of a National Guard company here a few months ago, made application Tuesday to the state authorities for permission and the necessary authority to recruit a national guard company and it is expected that the permission will be received today.

William Champanois, who is a retired officer, and has been active in promoting the local project, stated last night that scarcely an hour went by that he did not have an inquiry in regard to the proposed company from some one who wanted to enlist.

Already more than two score have pledged themselves to enlist and it is tho' that within a few hours after a recruiting station is opened the company will be recruited to a full war strength Coshocton, Keene, Roscoe, Canal Lewisville and Fresno are already represented in the pledged list and the other parts of the county are said to be eager to send their quota as soon as the recruiting station is opened

SPOILING TO FIGHT.

Peter Tote and John Iswell, both of Clowville, were arrested Tuesday afternoon by Chief of Police Mapel and Officer Fretague and taken to the City prison to await a hearing this morning on charges of fighting. The warrants for their arrest were signed by Charles Rus, of Clowville, who alleges that the pair challenged him to fight.

NewspaperARCHIVE®
NewspaperARCHIVE®

Cinderella, Today and Wedn'sday
METRO DAYS
Francis X. Bushman and Beverly Bayne in
'The Wall Between' The Best Bushman-Bayne Feature Yet.
Also MR. AND MRS. DREW COMEDY.—The finest in comedy.

Mystic—Triangle Service—Today
LILLIAN GISH
in "Sold For Marriage."
Fatty Arbuckle in 'The Other Man'

PASTIME THE HOME OF A REAL PIPE ORGAN
Wm. A. BRADY Presents for the last chance
HOUSE PETERS
Overflowing with gripping and thrilling elements such as has seldom been packed in five thousand feet of film.
"THE HAND OF PERIL"

UTAHNA Coshocton
Vitagraph today presents
Edith Storey and Antonio Moreno
in "SUSIE THE SLEUTH"
In addition "Sons Of The Sea."

Walhonding Pupils As Niagara Falls

The members of the 1916 class of Walhonding high school are enjoying a trip to Buffalo and Niagara Falls.

Monday afternoon the party met at Coshocton and took the afternoon train on the Wheeling to Cleveland, arriving in that city at 8 o'clock last evening. At 9 o'clock they boarded the "Sceanbec" of the C. & B steamer line for Buffalo, arriving in that city this morning.

Those enjoying the trip are: Sylvia Kirch, Hazel Rodehaver, Eva Gamble, Rebecca Williams, Nellie Schultzman, Clyde Young and Nellie Fox The class was chaperoned by Principal H F Fulks, of Chalfant, and Miss Lena Dunlavey, of New Castle, grade teacher in the Walhonding schools The party will reach Coshocton Friday noon on the return trip.

The trip was postponed until this time owing to the fact that Mr Fulks, principal, has been attending school at Ohio university since the close of his schools at Walhonding He took the graduates on the trip in the week's vacation granted at Ohio university while the annual commencement exercises are being held.

Russian Drive On Lemberg Renewed With Great Vigor

PETROGRAD, JUNE 19. — With Czernowitz in their hands the Russians are now driving on Lemberg with renewed vigor. They are now only 47 miles from the Galician fortress according to information received here today from the front.

Russian forces are pouring across the Pruleth river at Czernowitz and Sniatyn while the Austro Hungarians are fleeing in disorder across the intervening fifty miles of territory lying between the Bukowna capital and Jablontza pass in the lower ranges of the Carpathian mountains.

The armies under General Brusiloff lying in Volhynia and Galicia are driving towards a common center, the forces in Bukowna pressing toward the northwest and those in Volhynia driving toward the southwest.

The Volhynian force has advanced sixteen miles in the past three days, driving the Austro Hungarians and Germans before them.

General Lechnitcky's army, which captured Czernowitz by storm, has driven the Austro Hungarian forces back five miles in two days.

Hard Fighting Is On

At many places on the Galician frontier, the Austro Hungarians have lost their first, second and third lines of defense and must fall clear back to the foothills of the Carpathians unless the Russians slacken their own progress on account of dangerous lengthening of their lines of communication. Hard fighting is in progress between the Russians and the Austro German army of General von Linsen gen, which is defending the Teutonic lines at Kovel

In the fall of infantry fighting all along the front the Russians are violently bombarding the Austro Hungarian and German lines At some points it is estimated, the Russian batteries hurled as many as 10,000 shells against a single objective during the course of a day's engagement.

Attacks Are Renewed

PARIS JUNE 19 There was an increase in the violence of the German attacks against the French positions west of the Meuse river last night, it is announced in today's statement of the French war office.

At the same time an infantry attack was delivered against the French position at hill No. 321, on the eastern side of the river. Hill No. 321 lies southwest of Fort Douaumont and south of the Haudromont quarry.

To the west of the Meuse the French position of Le Mort Homme (dead man hill) and Chattancourt were under heavy shell fire all day Sunday and last night, being particularly intense after sunset.

HELP WANTED—Female

CARPENTER WANTED Steady work the year round. Evans Clay Mfg. Company, Uhrichsville, Ohio.

WANTED—The public to know that Olinger Bros. have opened a grocery store at Pleasant Valley. Will carry a general line of groceries. Highest prices paid for produce. Good service guaranteed and your patronage appreciated.

Sacred Heart Pupils Render Fine Program

An interesting program was given by the pupils of Sister Sybillina, instructor in music at Sacred Heart school, at the concert Monday evening, in the parochial school building The program follows.

Violin Ensemble, Orchestra
Piano Solo, Mary M. Hanley.
Recitation, Elizabeth Dunkerley.
Piano Solo, Mary Pauline Siegrist
Piano Trio, Wilma Bontley, Margaret Weaver, Helen Pauline Rodgers
Piano Duet, Adele Farrell, Helen Gorman.
Violin Solo, Edward Heisser.
Piano Duet, Ruth Houston, Margaret Barcroft.
Piano Solo, Alfred Schmied.
Violin Solo, Bernard Weaver.
Piano solo, Francis Battesthe.
Piano solo, Adele Farrell
Song, Little girls
Violin Solo, James Gorman
Piano Solo, Mary Margaret Royer
Piano Duet, Catherine and Genevieve McDowell.
Piano Solo, Mamie Kinney.
Dialog, Mary Margaret Hanley and Catherine McDowell
Piano Solo, Mary Angelone
Piano Duet, Adele Farrell and Margaret McNichol.
Recitation, Mary Longstreth
Song, Class.

Big Crowd At Camp Meeting

Bethel camp meeting at Roscoe was visited by large congregations Sunday The attendance was especially good Sunday afternoon and evening there being about 800 present at each service. Rev. Mr Chilton delivered the morning sermon, Rev. Mr. English that of the afternoon and Rev. Mr Owen the evening discourse.

An enjoyable open air concert was given by the Salvation Army band Sunday evening at 6 30 o'clock. A drum head offering was made at the close of the concert and a neat sum was turned over to Capt. Ladlow.

On Monday the services were interesting in the extreme. Rev. Dr Vayhinger, president of Taylor college, Upland, Ind., delivered the Monday evening sermon and held the attention of a large audience The Monday morning sermon was given by Rev. Mr Owen and the afternoon sermon by Rev Mr. Chilton.

The program for Tuesday is:

9 45 a m., Sermon by Rev. C. F English
1 30 p m., Children's Services.
2 30 p m., Sermon by Rev Mr Owen
7 30 p m., Sermon by Rev. Mr Chilton

Small Pox Cases Are Convalescent

All of the cases of small pox, at Tyndall, are reported to be convalescing satisfactorily Mrs Harry Hook, who was considered dangerously ill last week, is greatly improved, and was able to be up and about the house Monday.

SHAW MEETS TRUSTEES.

County Highway Superintendent A H Shaw met the Clark township trustees in their regular monthly session Monday Nothing of importance was taken up other than the allowing of the regular bills

WILL SLEEP IT OFF

Lage Miller was arrested last night and lodged in the City prison on a charge of intoxication

COURT HOUSE NEWS

Coroner F. M. Marshall filed his report of two inquests Monday. In case of Clyde Hackathorn, 12 year old boy who met death in the Tuscarawas river near Isleta Friday morning, the verdict was death by accidental drowning.

In the matter of the death of Nancy McFadden, aged 76, found dead in her bed Sunday morning at the Willis Olinger home near Fresno, the verdict was death from natural causes.

Divorced Asked.

Maro Pharion filed petition asking divorce from Mary F Pharion, alleging gross neglect of duty.

Inventories Filed.

Inventory and appraisement of the estate of Theophilas O Clark, of Bedford township, has been filed. The amount reported by appraisers, Leander Haines, Frey Leas and Lincoln Wolford, was $1952 30.

Inventory and appraisement of the estate of Charles Longbaugh, of Tiverton township, has been filed. The amount reported by the appraisers, C E. Day, W. M. Spurgeon and W. J Hagelbarger, was $800.

Will Filed.

The will of M. J Hennell, deceased, has been admitted to probate.

Accounts Filed.

The first and final account of Benjamin Haines, administrator of the estate of T. O. Clark, deceased, has been filed.

The first and final account of Banjamin Haines, administrator of the estate of Millie Haines, deceased, has been filed.

Drawing Road Plans.

The men in County Surveyor Shaw's office are busy drawing plans and specifications for the three mile strip of macadam road which when completed will close the gap in the Coshocton-West Lafayette improved highway. This road is an important link in the inter-county system.

Commissioners Meeting.

The commissioners met Monday and spent the day in considering bills. They will be in session again today.

Monday evening the board went to the lower end of Roscoe to view the public highway where John Milise claims the road encroaches on his property.

The commissioners will visit the county infirmary on Wednesday.

Fine Race Card For The Fourth

Racing will have a prominent place on the program of the big Fourth of July celebration to be held at Fairlawn park under the auspices of the Coshocton Knights of Pythias.

There will be three horse races:

Free-for all, mixed trotters and pacers. Purse $50, half mile heats, best two in three.

Green race, mixed trotters and pacers Purse $40. Half mile heats, best two in three.

Running race. Purse $50.

There will be three motorcycle races:

One 15-mile race, open to all riders. Purse $75; divided $50, $15 and $10.

One 10 mile race, open to all riders. Purse $50; divided $25, $15 and $10.

One 5-mile race, open to Coshocton county racers. Racing machines barred. Purse $35; divided $20, $10 and $5.

Prize drill, purse $50.
Best float, $10.
Best decorated touring car, $5.

School Year Ends At Sacred Heart

Sunday evening, Rev Father Powers, of Steubenville, preached the baccalaureate sermon and commencement address at Sacred Heart church, the exercises being in observance of the annual graduation from Sacred Heart school There was only member of the class of 1916 Miss Mary Long (red)

On Wednesday evening the alumni association of Sacred Heart school will entertain with a dinner party at Wright's Hotel at Warsaw The trip to and from Warsaw will be made in automobile

CHICHESTER S PILLS
THE DIAMOND BRAND.
Ladies! Ask your Druggist for Chi-chester S Diamond Brand Pills in Red and Gold metallic boxes, sealed with Blue Ribbon. Take no other. Buy of your Druggist. ASK FOR CHI-CHESTER S DIAMOND BRAND PILLS, for 25 years known as Best, Safest, Always Reliable
SOLD BY DRUGGISTS EVERYWHERE

The Store Where Everybody Shops

Ready-to-Wear Offerings This Week

We have just received a new and most serviceable dress for Misses, made of oyster color linen, trimmed in navy, copen and red, with large ties in front; a really wonderful value at a popular price, sizes 16, 17, 18, 19, 20, priced at $2.98

Dresses for Women

From the house dress to the most stylish afternoon or party dresses are here. A wide range of clever styles in summer's newest wash materials in both white and colored models.

House Dresses ..... $1.00, $1.50 to $2.50
Lingerie Dresses ..... $2.50 to $16.50

WASH SKIRTS

Plenty of new styles in these populaur skirts in bedford cord, pique, duck linen, corduroy and awning stripes in beach cloth in both plain and plaited models. Wash Skirts ..... $1.00 to $3.98

New Motor Hats

New arrivals Monday in motor hats, fancy and plain hat styles in the newest city creations are here at 50c and $1.00.

THE McKEOWN-SETTLE COMPANY

This Store Stands For Truth In Advertising

Painting Warsaw Red Costs $10

It cost D. H. Wells, of Warsaw, just $14 10 for his part in a disturbance at that village Friday night. He faced Mayor Herbert Parrish in court Monday and was fined $10 and costs on a charge of intoxication and committing a breach of the peace. Charles Speaks, also of the village, faces a similar charge but his case has not yet been settled.

Pharion Asks For A Divorce

Maro Pharion filed a petition in common pleas court Monday praying for divorce from Mary F. Pharion to whom he was married in Wellsburg, W. Va., February 19, 1914. They have no children.

The plaintiff alleges gross neglect of duty. He says that for 18 months, or more, defendant has neglected to do the general housework and to prepare meals for the plaintiff.

The plaintiff states that on divers and numerous occasions, the exact dates of which he cannot at this time state, defendant would leave their home and go to Crooksville, Ohio, and there remain in the same dwelling of her former husband for days and nights at a time. He also alleges that defendant, in absolute disregard of all marital duties, and knowing that plaintiff does not earn big wages, has gone to Coshocton stores and contracted a great amount of indebtedness and charged same to him, even tho she knew his wages would not permit of such extravagance.

Plaintiff also asks for a temporary restraining order preventing the defendant from removing and disposing of goods from their home on North Second street, Coshocton.

Judge Glenn granted the temporary restraining order until final hearing of the cause Writ was served by Deputy Sheriff Heffelfinger, Monday afternoon. Joseph L. McDowell is attorney for the plaintiff.

Mrs. Dixon To Lecture Here

Mrs Harriet Dixon, of Piqua, state grange lecturer, will be in Coshocton at the Chamber of Commerce Thursday, June 22, and will have charge of the program to be given before the granges of the 11th district, comprising the counties of Coshocton, Muskingum, Licking and Holmes.

LODGE MEETING

There will be a banquet following the initiation of several candidates into the Foresters of America Wednesday evening

VALUABLE HORSE DIES

A valuable work horse, belonging to Andrew Hartman, of Sycamore street, took sick Saturday evening, and died Sunday evening

Weed Cutting Law Discussed By Shaw

Joseph Neldon, member of the board of trustees of Bethlehem township, was in the county engineer's office Monday afternoon inquiring about the law pertaining to the cutting of the weeds along the public highways.

Mr. Neldon does not take warmly to the proposals to cut weeds simply to the ditches along the highways. He wants all of the weeds cut, inside and outside the ditches.

In the absence of County Engineer Shaw there was nothing definite settled as to what should be done, but Mr. Neldon says he expects that the weeds in their part of the county will be cut along the highways regardless of the "ditch" limit.

County Engineer Shaw was asked about the weed cutting matter, Monday evening after he had reached the city from Blissfield, where he met with the Clark township trustees. He furnishes the attached copy of a letter he sent to the various township highway superintendents on June 10:

Shaw's Letter

Your attention is directed to Section 290 of the Cass highway law which deals with the neglect or refusal of the township superintendents to have the roads dragged. Most of the roads graded this spring have been more or less damaged by the recent continued rains. When they dry out sufficiently, a good dragging should bring them back in shape again.

Section 152 requires that the weeds "growing along the public highways be cut between the 1st and 20th of June and also between the 1st and 20th day of August." The law reads "along the public highways" but does not specify how far away from the road. You will be required to cut at least to the outside of the ditches. Section 192 provides a penalty for neglect or refusal to cut the weeds.

Section 291 places a fine of from $10 to $200 for digging up a road or placing earth (cinders or gravel) upon a public road without proper permission. You are hereby directed to remove any humps or crossings in your district which may be considered an obstruction to traffic and to caution the offenders against repeating the offense.

Dr. Fleming Inaugurated

Judge and Mrs. James Glenn were planning to spend today in Buckhannon, W. Va., there to witness the inauguration of Wallace B. Fleming D. D., Ph. D, as president of West Virginia Wesleyan university. They did not go because of the illness of their 3-year-old daughter, Emily.

Dr. Fleming frequently visits his cousin, Judge Glenn, and family, and is well known by many Coshocton people. He resigned as registrar at Drew Theological seminary, Madison, N. J., to accept the new position.

Dr. Fleming graduated from Muskingum college, and took his Ph. D., at Cornell where he remained some time as a member of the faculty. He has also filled some prominent pulpits in the east.

Bond Issue Is Defeated

The proposition to issue bonds in the sum of $2675 for the erection of a new school building at Tiverton was defeated by the voters of Tiverton township at a special election held Saturday afternoon It is probable that another special election will be petitioned for.

RETURN TO KENT.

Miss Edna Stemple, of West Lafayette, will resume her studies at the Kent Normal school Monday after spending the present week with friends and relatives at West Lafayette

Home Of Aged Woman Burns

Miss Adelaide Boyd, living two miles west of Keene, lost her home by fire Sunday evening. The fire was discovered by the aged Miss Boyd about five o'clock, and as she lives alone, she was forced to rely on her own efforts toward saving the contents pending the arrival of neighbors.

Nearly all of the furniture had been dragged from the house when neighbors arrived. They turned in and helped remove the remainder of the goods downstairs and removed some from the upper floors before the flames drove them from the doomed structure. The house was destroyed. It was insured. It is thot that a defective flue allowed sparks to fall to the roof.

McDermott Badly Hurt

Thomas McDermott is suffering considerable pain from an injury received at the Coshocton Light and Heating Company's plant Friday when a large jack fell upon his right foot fracturing one of the larger bones. He is compelled to use crutches.

Mrs Mary Apple, aged 86, is seriously ill at the home of her son, Henry Apple, of Bacon Run, suffering from the infirmities of old age.

BELL-ANS
Absolutely Removes Indigestion. One package proves it. 25c at all druggists.

Mystic TODAY Lillian Gish in Sold for Marriage Fatty Arbuckle in The Other Man

NEWSPAPER ARCHIVE® NEWSPAPER ARCHIVE®

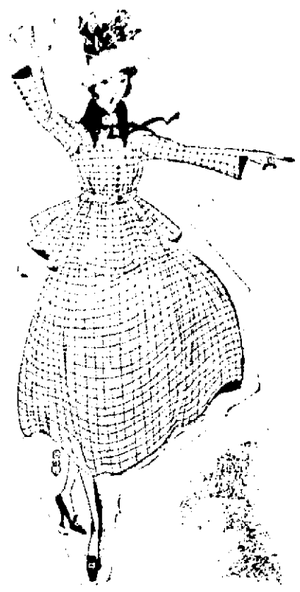

Silk and Cloth Suits and Coats Reduced

To the Lowest Selling Price

A Saving of 33 1-3c From Every Dollar Means Dollars Saved.

Each garment we offer at these low prices is a bargain—such standard brands, among which are Wooltex Suits and Coats is certainly a great purchasing opportunity which are now selling at cost and below. Come in while we still have an assortment of sizes.

New Lingerie Waists

Just showing in our windows for the first time. They are the newest and prettiest styles at $1.25, $1.50, $2.00, $2.25, $2.50, $3.00.

New Stripe Middies and Sport Coats

Middies $1. Coats $1.50.
(Just in)

New Wash Skirts

Including the plain and new novelty styles in all sizes, excellent values at $1.25, $1.50, $2.00, $2.50, $3.00, $3.50, $3.85, $4.00 and $5.00.

Notice Our Displays

The Monroe Steele Company

Coshocton's Leading Retailers

Notice Our Displays

TEDDY WILL AID HUGHES

—Continued From Page One—

mise candidate before the Chicago conventions.

"Will there be war in Mexico? It is hard to tell. If they atask us, there'll be war. As for Obregon's call for 500,000 volunteers, it is easy enough to call for them. I don't think however, that Mexico has money, arms or ammunition."

Lodge took a train back to New York early this evening. He is on his way to Washington on account of the naval bill, which is in committee he said.

Progressives See T. R.

Before he came here today there had been a delegation of Progressive leaders at Sagamore. Two of them, C. P. Connelly and A. J. Hopkins, from New Jersey, were of the radicals who oppose supporting Justice Hughes, and they urged Colonel Roosevelt to accept the Progressive nomination and to notify the Progressive national committee to that effect.

Other Progressives who saw Colonel Roosevelt today included: William Flinn, Pennsylvania; James R. Garfield and Arthur L. Garford, Ohio; William Draper Lewis, who drew up the Bull Moose platform; Everett Colby, New Jersey; O. K. Davis, secretary of the Progressive national committee, and John W. McGrath, Colonel Roosevelt's secretary.

It was the opinion of the colonel's callers that he is far from being a well man.

Visits at Tyndall.

Mrs. Margaret Cox, of Trinway, went to Tyndall, Tuesday, to visit Mr. and Mrs. Scott Davis, after spending several days with Mr. and Mrs. C. K. Clemens, of South Third street.

C. O. Mercer, of New Guilford, spent Tuesday in Coshocton.

City subscribers should insist on a receipt from the carrier.

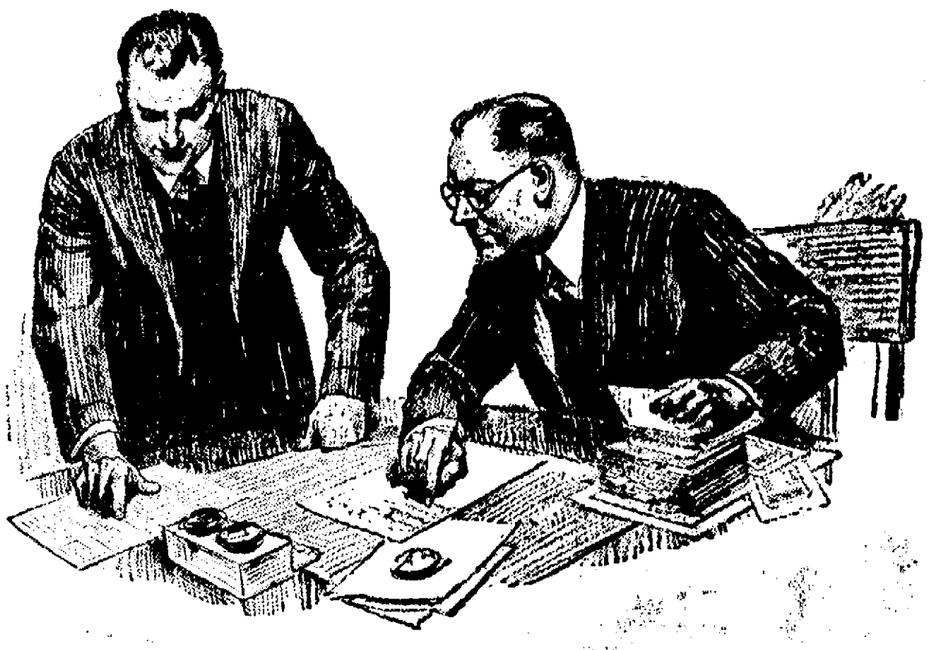

You Know What You Get

When you advertisers buy

advertising space in this newspaper ***you know exactly what you are getting both in QUALITY and QUANTITY of circulation.*** You don't have to depend on hear-say, guesswork or ***padded promises.***

For this newspaper, being a member

of the A. B. C.—***Audit Bureau of Circulations***—has its circulation books and records ***audited and certified to*** by the trained accountants of that Audit Bureau, and the detailed reports of those accountants, both as to the ***kind*** and ***quantity*** of our circulation, ***will be furnished to ANY ADVERTISER at ANY TIME.***

The organization of the A. B. C.

marks the biggest advance made in years in either the newspaper or the advertising field, because it enables us to furnish you with complete audits, made by ***unbiased*** and ***disinterested experts,*** covering every phase of our circulation, ***and that's what every honest square-dealing publisher wants to do.*** No fair-minded publisher wants you to take his mere ***say-so*** or ***guess-so*** as to the ***kind and quanity of circulation you pay your good dollars for.***

Please bear in mind that this

newspaper ***is a member of the A. B. C.***—an organization with a membership embracing over a thousand of the leading newspapers, periodicals, national advertisers, retail store advertisers and advertising agents throughout America—and that ***any advertiser at ANY TIME can have a complete detailed A. B. C. report on this newspaper's circulation.***

The Morning Tribune

Member Audit Bureau of Circulations

ADMINISTRATOR'S SALE OF REAL ESTATE.

In pursuance of an order of the Probate Court of Coshocton County, Ohio, I will offer for sale at public auction upon the premises on the 15th. day of July, 1916, at 2 o'clock P. M., the following described real estate belonging to the estate of W. J. Wright and situated in the County of Coshocton and State of Ohio, to-wit:

Located in the Village of New Moscow and in the Township of Virginia in said County and State and described as follows, Being Lots Numbered 22, 23 and 42 as marked and delineated in the recorded plat of said Village of New Moscow also a tract lying immediately north of the above described lots and being in Range 7, Township 4, Section 2, and estimated to contain 50-100 of an acre.

To be sold in case number 7351 of the Probate Court of said County.

Said property is appraised at $900 and will be sold upon the following terms, to-wit; One-third cash; one-third in one year and one-third in two years from date of sale, deferred payments to be secured by mortgage on the premises sold, or all in cash at the option of the purchaser.

John H. Wright, Administrator.
Geo. D. Klein, Atty.
June 14, 21, 28; July 5 and 12.

NOTICE OF SALE OF BONDS.

Bond sale of Coshocton County, Ohio, 1913 Flood Emergency Bonds.

Sealed proposals will be received at the office of the Auditor of Coshocton county, Ohio, until one o'clock P. M., on the 6th day of July, 1916, for the purchase of ten thousand dollars ($10,000.00) worth of bonds of said county dated the first day of July, 1916, of the denomination of five hundred dollars ($500.00) each and bearing interest at the rate of four and one-half per cent (4½) per annum, payable semi-annually, issued for the purpose of repairing and replacing the Big Island Bridge and the Coshocton End of the Coshocton-Keene Road and under the authority of the Laws of Ohio and of section 5 and an Act of the General Assembly of the State of Ohio, passed on the tenth day of April, 1913, entitled An Act to Authorize County Commissioners, etc., to Repair and Replace Public Property and Public Ways Destroyed or Injured by Floods Occurring in March and April, 1913.

Said bonds will be sold to the highest and best bidder for not less than par and accrued interest.

All bids must state the number of bonds bid for and gross amount of bid and accrued interest to date of delivery, and all bids must be accompanied with a certified check, payable to the Auditor of Coshocton County, Ohio, for four and one-half per cent (4½) of the amount of bonds bid for, and said check is to be held by said Auditor if bid is accepted as a guarantee of the bidder complying with the terms of sale and to enure to the benefit of said county upon the failure of the bidder to comply with the provisions of his bid or to take the bonds at the amount paid within ten (10) days from the time of award.

The Board of Commissioners reserves the right to reject any and all bids.

Bids should be sealed and endorsed "Bids for 1913 Flood Emergency Bonds."

F. C. McCULLOUGH,
Auditor of Coshocton County, Ohio.
June 21, 28 and July 5.

ADMINISTRATOR'S SALE.

Pursuant to an order of the Probate Court of Coshocton County, Ohio, I will offer for sale at public auction, o nthe premises, on Saturday, July 1, 1916, at one o'clock P. M., the following described real estate, to-wit:

Tract No. 1. Situate in the county of Coshocton, in the State of Ohio, and in the Township of Crawford, and bounded and described as follows: being part of the east half of the northwest quarter of section four (4), in township seven (7), of range five (5), U. S. M. Lands, bounded as follows: commencing at the northeast corner of said tract or parcel of land, and running thence south thirty (30) rods; thence west fifty-three and one third (53 1-3) rods; thence north thirty (30) rods; thence east fifty-three and one third (53 1-3) rods to the place of beginning, containing ten (10) acres, more or less.

Tract No. 2. Situate in the County of Holmes, in the State of Ohio, and in the Township of German, and bounded and described as follows: known as a part of the east half of the southeast quarter of section twenty-five (25), township eight (8), of range (5), bounded as follows: beginning at the southeast corner of said section twenty-five (25); and running thence north fifty (50) rods; thence west eighty (80) rods; thence south fifty (50) rods to the south line of said section twenty-five (25); thence east on said section line eighty (80) rods to the place of beginning, containing twenty-five (25) acres.

Tract No. 1 appraised at $1,000.00.

Tract No. 2 appraised at $1,375.00.

Terms of sale: One third cash, one third in one year and one third in two years from day of sale. Deferred payments to be secured by mortgage on the premises sold and to bear interest.

J. Leslie Cox, Administrator with the will annexed, of the estate of Sophia E. Winter, deceased.
W. S. Merrell, Attorney.
May 31; June 7, 14, 21, 28.

SHERIFF'S SALE OF REAL ESTATE.

E. H. Young, Was. Plaintiff,
vs.
Jacob Cochran et al Were, Defendant.

Court of Common Pleas, Coshocton County, Ohio: Case No. 5536.

In pursuance of an order of sale from said Court to me directed in the above entitled action, I will expose to sale, at public auction, at the door of the Court House in Coshocton, Coshocton County, Ohio, on Saturday the 8th day of July, 1916 at one o'clock, P. M., the following described real estate, situate in the County of Coshocton and State of Ohio, and in the Township of Pike, to-wit:

Said premises is described as follows: Situated in the County of Coshocton and State of Ohio, and in the Township of Pike being a part of the south east quarter of Sec. 12, township 4 of range 9, beginning at the south east corner of Wm. Kendall lot in said quarter and running north 10 rods; thence east 6 rods and 12 feet; thence south 9 rods, 5 feet, 6 inches; thence west to the place of beginning.

Said premises appraised at $500.00.

Terms of Sale: Cash.

George Phanton, Sheriff, Coshocton County, Ohio.
J. C. Daugherty, Att'y. for Plff.
June 7, 14, 21, 28; July 5. Sale July 8.

Chester Smith and Don Dorsey have returned from Cleveland where they spent the past few days.

PURPLE MARTIN

(Progne subis)

Length, about eight inches.

Range: Breeds throughout the United States and southern Canada, south to central Mexico; winters in South America.

Habits and economic status: This is the largest as it is one of the most beautiful of the swallow tribe. It formerly built its nests in cavities of trees, as it still does in wild districts, but learning that man was a friend it soon adopted domestic habits. Its presence about the farm can often be secured by erecting houses suitable for nesting sites and protecting them from usurpation by the English sparrow, and every effort should be made to increase the number of colonies of this very useful bird. The boxes should be at a reasonable height, say 15 feet from the ground, and made inaccessible to cats. A colony of these birds on a farm makes great inroads upon the insect population, as the birds not only themselves feed upon insects but rear their young upon the same diet. Fifty years ago in New England it was not uncommon to see colonies of 50 pairs of martins, but most of them have now vanished for no apparent reason except that the martin houses have decayed and have not been renewed. More than three-fourths of this bird's food consists of wasps, bugs, and beetles, their importance being in the order given. The beetles include several species of harmful weevils, as the clover-leaf weevils and the nut weevils. Besides these are many crane flies, moths, May flies, and dragonflies.

Not a Bad Error

She (with newspaper)—Here's a funny mistake in the report of that affair last night. It says that Mrs. Swellman appeared in a handsome "armour" gown, instead of "boudoir." He—Well, "armour" isn't very far off; her gown was a bit shocking.—Boston Transcript.

A Pleasure.

"I put through a big financial deal last week," remarked Mr. Austin Stax.

"I thought you said you were going on a pleasure trip."

"Could there be any pleasure greater than putting through a big financial deal?"—Washington Star.

Obliging.

"Waiter, the steak is so tough I can't cut it with this knife."

"Very good, sir—I'll bring you another knife, sir."—Columbia Jester.

To encourage talent is to create it.—Lessing.

NewspaperARCHIVE®

BASEBALL

How They Stand

NATIONAL LEAGUE.

Clubs	W.	L.	Pct
Brooklyn	29	19	604
Philadelphia	30	20	600
New York	25	22	532
Boston	23	24	489
Chicago	25	27	481
Cincinnati	24	28	462
Pittsburg	21	28	429
St. Louis	23	32	418

AMERICAN LEAGUE.

Clubs	W.	L.	Pct.
Cleveland	32	23	582
Washington	30	23	566
Detroit	31	24	564
New York	29	23	558
Boston	27	27	500
Chicago	26	26	500
St. Louis	22	31	415
Philadelphia	15	35	300

AMERICAN ASSOCIATION.

Clubs	W.	L.	Pct.
Kansas City	34	21	618
Indianapolis	30	21	588
Louisville	31	24	564
Minneapolis	29	23	558
Columbus	22	24	478
Toledo	22	25	468
St. Paul	20	27	426
Milwaukee	16	39	291

YESTERDAY'S GAMES.

National League.

New York 4, Boston 2.
Boston 1, New York 0.
Cincinnati-Chicago, (rain).
St. Louis 10, Pittsburg 6, (12 innings).
Philadelphia 7, Brooklyn 4.
Philadelphia 9, Brooklyn 3.

American League.

Chicago 4, St. Louis 2.
Detroit 2, Cleveland 1.
Washington 2, Philadelphia 1.
New York 4, Boston 1.

American Association.

Louisville 5, Milwaukee 4.
Kansas City 5, Indianapolis 4.
Kansas City 5, Indianapolis 3.
Columbus 4, Minneapolis 1.
Minneapolis 6, Columbus 2.
Toledo 3, St. Paul 2.

TODAY'S GAMES.

National League.

St. Louis at Pittsburg.
Cincinnati at Chicago.
Boston at New York.
Philadelphia at Brooklyn.

American League.

Cleveland at Detroit.
Chicago at St. Louis.
New York at Boston.
Washington at Philadelphia.

American Association.

Columbus at Minenapolis.
Toledo at St. Paul.
Louisville at Milwaukee.
Indianapolis at Kansas City.

Held Bible and Rudder.

Some years ago Japan was neither so free nor so friendly with other nations as she is today. In those old days when a foreign ship entered the Japanese ports the captain was obliged to place his Bible and rudder in charge of the chief officer of the port and leave them there until he was ready to sail. Of course he wouldn't sail without either, and the Japs could easily keep tabs on the movements of all ships in their harbors

Political Chances.

"I see when a man runs for office he has to put himself in the hands of his friends."

"Yes, my dear."

"If a woman ran would she have to put herself in the hands of her woman friends?"

"I suppose so."

"Well, I do not imagine many women will run. Think of taking such chances!"—Louisville Courier-Journal.

GLOBES IN NATURE

Why Raindrops and the Planets and Suns Are Round.

THE FORCES OF ATTRACTION.

As a Crowd Gathers in a Circle Around an Object of Interest, So Molecular and Gravitational Impulses in Matter Act Toward a Center.

Falling rain forms into spherical drops for the same reason that the earth has become a globe—namely, because that is the shape in which the internal forces of attraction attain a balance. In the case of a very large and massive body like the earth it is the attraction of gravitation that controls the form, but in that of a small body like a raindrop it is the molecular attraction of the infinitesimal particles.

The intensity of molecular attraction, which is the force that holds the components of bodies together, is far greater than that of the attraction of gravitation, but it is exercised over a comparatively insignificant distance. In each case, however, the resultant of all the attractions between the individual particles is a force directed toward the center of mass.

But by the principle of inertia time is always required for any force or combination of forces to set matter in motion. The larger the volume of matter concerned the longer will be the time needed for the internal forces to group all the particles symmetrically around their common center of mass.

It is upon this principle that the old fashioned shot towers are operated. Molten lead is dropped from a great elevation after passing through a sieve to facilitate its separation into small masses, and during their downward flight these masses are rounded into little spheres by the mutual attraction of their molecules, which group themselves around a common center.

With very large bodies not broken up into small portions the gravitational force plays the principal part in shaping them, because gravitation is effective at great distances and throughout vast masses, while cohesion, or molecular attraction, is extremely limited with regard to the space over which it acts.

Each molecule attracts a little group of other molecules close around it, and these in turn attract their immediate neighbors. Within the space occupied by a raindrop the molecular attraction is the master force and quickly shapes the mass into a sphere.

And just as a spoonful of water thrown from a high tower will descend in the form of one or more round drops owing to the resultant pull of all its molecules toward a common center so the entire ocean if it were flung out into open space would become a gigantic ball of water rounded into that shape by the gravitational attraction acting throughout its whole mass.

It is by no accident that all the planets are spherical. They have taken that shape as inevitably as a loose stone rolls down a steep hill. Their forms are not perfect spheres, because they have been subjected to outside disturbing forces, such as the centrifugal effects of their rotation on their axes and the deformations produced by the attraction of other planets and of the sun. Even the heads of comets are spheroidal, although they are believed to consist of swarms of small bodies like meteors.

This tendency of masses, whose component parts or particles are free to move among one another, to assume a globular outline, is curiously illustrated even by crowds or swarms of sentient beings. Thus a swarm of bees when it gathers close becomes spherical or spheroidal, since that form is best suited to inclose the greatest number of individuals.

A human crowd certainly would take a spherical form if its members were able to choose their positions as freely in up and down as in horizontal space. Being confined to one level, they arrange themselves in a circle, which is the section of a sphere.—Garrett P. Serviss in New York Journal.

FINED $5 EACH.

Isaac Miller and Tom Crowley were each fined $5 and costs Tuesday when they faced Mayor H. L. Richardson on charges of intoxication. They settled and were released

Subscribe for The Tribune.

Newsy Letters From The Rural Districts

KEENE.

Miss Lulu Dudgeon visited Miss Ethel Cox, of Conesville, several days recently.

Mr. Hart, of Nellie, is visiting his daughter, Mrs. Rodock.

Children's service at the Presbyterian church Sunday evening, was well attended and a good program rendered.

Miss Clarice Boyd, who has been teaching in Coshocton, is spending this week at her home west of Keene.

Miss Katherine Darr is spending her vacation with her mother, Mrs. Hortence Darr, after attending school in Coshocton the past winter.

Mr. and Mrs. James L. B. Boyd visited friends at Holmesville, Saturday, and Sunday.

Misses Ethel Crawford and Mildred Ling are visiting friends in Pittsburg.

Miss Adelaide Boyd's house burned to the ground Sunday afternoon. Part of the contents were saved.

CONESVILLE

Mr. and Mrs. John Erman of near Wills Creeks, entertained at dinner Sunday the following guests, Mr. and Mrs. M. T. Bell, Augustus Erman, Everett Bagnall, Erman Bell, Ulysses Lawrence, Arthur Erman, Jesse and Gerald Erman.

Mrs. Finley Lawrence and son, Albert, spent Thursday with her daughter, Mrs. John McCune and family.

Miss Ruth Erman spent Sunday at the home of her grand-mother, Mrs. V. J. Thresh and attended Children's services at Zion Lutheran church.

Mrs. Jane Carr is visiting with Mrs. William Thresh.

Mrs. Finley Lawrence spent Tuesday afternoon with Mrs. William Lahna.

A. J. McAllister and family were in Coshocton Saturday.

Augustus Erman is visiting this week with his son, John Erman and family.

William Young and wife spent Sunday afternoon with Charles Young and family.

Basil Tumblin called on Finley Lawrence Monday.

Several from this route attended Children's services at the Zion Lutheran church in Muskingum county Sunday evening.

Ulysses Lawrence is attending summer school at West Lafayette college.

CHESTNUT RIDGE

Mrs. R. J. Keesey and daughters, Lathelia and Mary Lucile are visiting with the former's parents, Mr. and Mrs. Amos Frye.

Mr. and Mrs. P. A. Croft and children, Owen and Gertrude, called at J. P. McVey's Sunday evening.

Granville Lawrence spent Sunday afternoon with Thaddeus McVey.

Mrs. L. R. Headington called at Amos Frys Sunday afternoon.

Mr. and Mrs. Charles Endsley spent Saturday and Saturday night in Warsaw.

Mr. and Mrs. J. P. McVey had as their dinner guests Sunday, Miss Ruth Leavengood and Mr. and Mrs. Isaac Wright, of Warsaw.

Mr and Mrs. Frank Williamson spent Sunday with the latter's parents Mr. and Mrs. Emerson Reed.

Mrs. Marion Bender has returned home after spending a few days with Coshocton friends.

J. P. McVey, Thaddeus and Virgil McVey and Glenn Frye were callers in Coshocton, Saturday.

Mr. and Mrs. Amos Frye called on Mr. and Mrs. Alex McClure Sunday afternoon.

Jesse and Ezra Bender spent Sunday on the ridge.

Children's day exercises will be held at Elliott's Chapel Sunday, June 25 at 2:30 in the afternoon.

Don't Let a Cold Get a Good Start

The way to check a cold is to fight it from the first. Even the worst maladies often are easily conquered if attacked early enough. Colds may lead to asthma, bronchial troubles and pulmonary affections. In the treatment of these one of the first needs is to build up body resistance.

Eckman's Alterative often has assisted in such upbuilding. As a treatment for the troubles named, it has been used for more than twenty years. And in many instances it has effected lasting relief.

As with any other medicine, it should be regarded only as a first aid to right care and hygienic living—and a safe one. For it contains no narcotics, opiates or habit-forming drugs of any sort.

At your druggist's.
Eckman Laboratory, Philadelphia.

WEST CARLISLE

Mrs. Rhoda Botts, of Newark, visited friends and relatives here, recently

Mrs. Milla Magruder spent the week-end with Warsaw relatives.

Ruth Magruder attended the alumni picnic at New Castle, Thursday.

Mrs. May Funk and Agnes Funk, spent Thursday afternoon with Mrs. Rachel Cochran

Mr. and Mrs. A Crawford visited Mr. and Mrs. Lemert Cochran, of Hanover, Thursday and Friday.

Mr. and Mrs. T. A. Gault and son, Carl, attended Children's exercises at Perry Chapel, Sabbath afternoon.

Mr. and Mrs. George Holtz and children called on Mrs. Mary Graham, Sabbath afternoon.

Mrs. Addie Axline has gone to Athens to attend commencement exercises

Grace and Etta Welling spent Thursday in Frazeysburg

Rev. S. S. Berzen spent Saturday night with Mr. and Mrs. J. L. Funk.

Mrs. Dolly Anderson and children, spent several days with relatives near Frazeysburg.

Miss Belle Gault spent Thursday with home folk.

Mr. and Mrs. C. S. Gault and daughter, Mary attended the Hunter funeral at Chalfants, Sabbath afternoon.

Ella Robinson spent Wednesday afternoon with Mrs. Belle Gault.

Mrs. Annie Gault spent Friday afternon with Mrs. Sarah Welling.

FLEMMING'S CORNER

Walter Zaugg left Sunday for Findlay, where he will attend the state S. S. convention.

Mr. and Mrs Leonard Murray were shopping in Coshocton Saturday afternoon.

Mr. and Mrs. Edward Craig and daughter Florence Ellen visited Sunday with Frank Guthrie and family.

R. K. Lawrence, who has been on the sick list, is improving slowly.

Mr. and Mrs. B. W. Devault visited Sunday with the latter's parents Mr. and Mrs. William Madison.

The Children's day exercises held at the Shepler church Sunday evening was largely attended.

Walter Zaugg and sister May Mary, attended the commencement held at Fresno Saturday.

BACON

Miss Mary Fowler and Miss Kathryn Kinner returned home Saturday after a two weeks' visit in Pittsburg. They were accompanied home by Mrs. D. E. Mason and daughter, Margaret.

Dwight Aronhalt visited Sunday with Paul Fowler.

Miss Belva Burgess, of Lima, is visiting with her parents, James Burgess and wife.

Mr. and Mrs. John Fowler, Mr. and Mrs. W. A. Fowler and Miss Mary Fowler took Sunday dinner with W. F. Duling and family.

Mrs. Caroline Holdsworth, of Conesville, returned home Sunday after a two week's visit with her sister, Mrs. Elizabeth Fowler

Mr. and Mrs Charles Jones and daughters, Lucille and Mildred spent Sunday with Harvey Fowler's of Trio.

D. S. Hostelt, who returned home last week from the Grant hospital, Columbus, is slowly improving

Paul Fowler and Roger Brelsford were in Plainfield Monday evening.

William Mortine and Blanche Asher called on R. P. Fowler Monday evening

Mrs. Elizabeth Fowler spent Sunday and Monday in Conesville visiting relatives.

Mr and Mrs. Porter Gaskill of near West Lafayette, were the guests of D. S. Hostelt and family.

Mrs. C. J. Brelsford, Mrs. Daniel Carnes and Miss Mayoelle McClain spent Saturday in Plainfield.

Victory Scored In Newcomers By Dry Forces

NEWCOMERSTOWN, JUNE 20.—The dry forces in this village scored another pronounced victory last night, over their wet opponents, when council refused permission to hold a Beal law election for the purpose of determining whether or not the saloons should be allowed to return to the village.

At the meeting of council last evening the wets presented a petition asking for an election. The required number of signatures to bring on an election was 295. The petition contained 302 names. The drys at once presented a petition asking for the withdrawal of 25 of the names, whereupon the members of council refused to grant the permission to hold an election.

The wets then asked for the return of the petition which, on the advice of the village solicitor was refused. The solicitor held that a petition when once presented to council becomes public property and is therefore to be considered a part of the village records.

The wets were represented by Attorney J. F. Green of New Philadelphia and the drys by Attorney W. B. Stevens of Uhrichsville.

This village has been dry under the Beal law for the past 20 years. It is not thot likely that any further effort will be made at this time to bring on an election.

Duncan Smoked In Church.

Sir Walter Scott in his "Heart of Midlothian" refers to one Duncan of Knockdunder, an important personage, who smoked during the whole of the sermon from an iron pipe tobacco borrowed from other worshipers. We are told that at the end of the discourse he knocked the ashes out of his pipe, replaced it in his sporran, returned the tobacco pouch to its owner and joined in the prayer with decency and attention.

Domestic Strategy.

Husband—I am not ready to go out yet. Wife—But I am and we must go immediately. Husband—But, my dear, your hat is not on straight. Wife—Dear me! Isn't it? Wait a minute till I go to my room and put it right.

Exit wife for half an hour, and her shrewd husband completes his work.

Report U. S. And Mexicans Have Already Clashed

SAN ANTONIO, TEX., JUNE 20.—United States and Mexican troops are believed to have clashed at some point on the border and an action may even now be in progress.

The report of the fight was not confirmed by the military authorities, but Major General Funston told reporters that he might "have something very interesting to tell them soon."

AMERICANS MASSACRED

BROWNSVILLE, TEX., JUNE 20.—Passengers arriving at Matamoros, opposite here, today reported a rumor was current in Monterey that a party of Americans at Cerralvo, an isolated mining town in Neuvo Leon, were massacred by Mexicans.

An admission that the Mexicans who fired upon the American expedition retiring from Mexico near Matamoros last Saturday were Carranzistas, not bandits, was contained in a message received today at the Mexican consulate at El Paso, from H. Perez Abreu, director of the de facto consular service.

Elks Celebrate Their Purchase

The Elks celebrated the final transfer Tuesday of papers which made the McManus property at Chestnut and Sixth streets the site of their new home with an initiation followed by a banquet and smoker. George Barnes, S. W. Sauvel and Willian Gillen were admitted into Elkdom at the rites last night.

Hope Springs Eternal.

Maud—Have you ever had your flower garden look as you wanted it to? Beatrix—No; you see, we've only lived here twenty-five years.—Life.

One virtue will efface many vices; one vice will efface many virtues.—Balzac.

SENRECO, the tooth paste that REALLY CLEANS, has been put to every test, and pronounced good by hundreds of dentists, many of whom are using it in their daily toilet in preference to other dentifrices. SENRECO is particularly destructive to the germ of Pyorrhea—exceptionally good as a remedial agent in the treatment of soft, inflamed, bleeding gums, excess acidity of the mouth, etc. Embodies specially prepared soluble granules unusually effective in cleaning away food deposits.

Go to your dealer today and get a tube of SENRECO—25c. Learn what REALLY CLEAN teeth mean. Get the new idea of mouth cleanliness. A copy of the folder, "The Most General Disease in the World" together with a liberal size trial tube of SENRECO will be sent you for 4c in stamps. The Sentanel Remedies Co., Inc., Dept. A., Masonic Temple, Cincinnati, Ohio.

We Have Bird Dogs -- Theu Why Not -----?

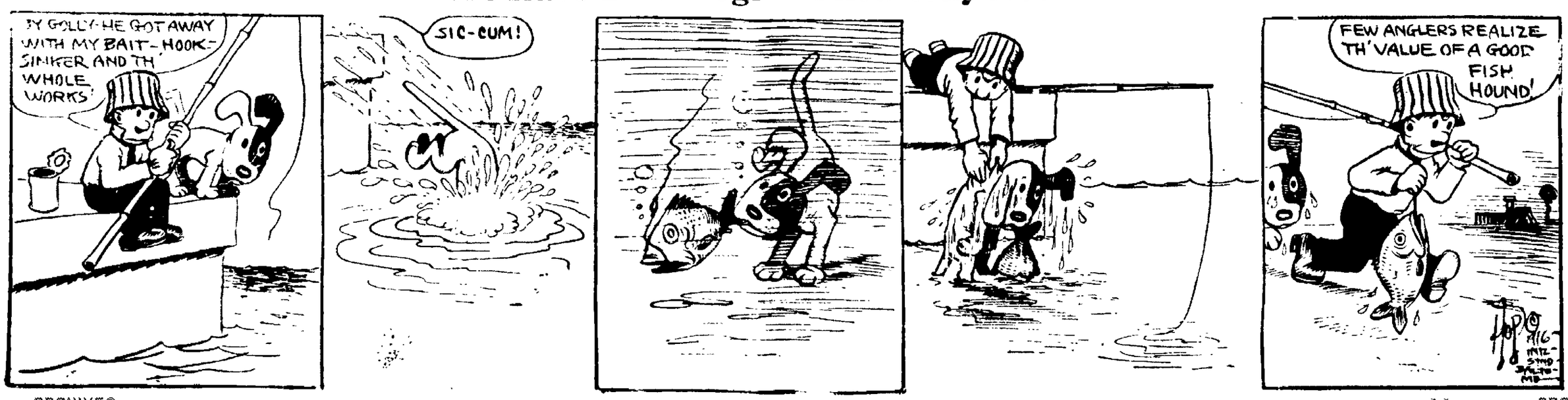

NewspaperARCHIVE® NewspaperARCHIVE®

MISTLETOE FLOUR

FOR BREAD, CAKE, PASTRY—UNEQUALLED.
Sacks at 25c, 85c, $1.70.

LEE'S EMPIRE MILLS
"DIAMOND DUST" FLOUR 80c, $1.60
"EMPIRE" FLOUR 75c, $1.50

SOCIETY NEWS
That Will be of Interest to Women

Calendar

Thursday.

Mrs. Charles Carpenter entertains the T. T. sewing club at her home on South Ninth street.

Gleaners class of First Baptist church meets at the church.

B. W. sewing club meets with Mrs. Roy Mobley.

The Golden Treasure club will meet at the home of Mrs. John Homaker, South Seventh street.

Ladies' Day at the Country club.

Mrs. Harriett Dixon addresses the grange societies of the district at the Chamber of Commerce.

Quiet Stitchers meet at the home of Mrs. Riley Patterson, of North Eighth street.

Ladies' Day at the Country club.

Gives Sewing Party.

Miss Katherine Meek, of Pittsburg, is to be honored guest at a sewing party with which Miss Sarah Meek entertains Friday afternoon at her home on Chestnut street.

Attend House Party.

Misses Louise and Josephine Baughman, of Cambridge street, go to Dresden Wednesday, where they wil lbe joined by Mrs. C. W. Stevenson, and other friends from that place. They will go to Union Furnace, where they will be guests at a house party given by Mr. and Mrs. Robert Longstreth, who are well known in Coshocton.

Visit In Pittsburg.

Miss Stella Barrett, of Long Beach, Cal., left Monday noon for Pittsburg for an extended visit with relatives and friends, after spending a week at the George Bock home, Locust street.

Determine to save money—come to our Determination Sale—great values—The Buckeye.

Honors House Guest.

Miss Sarah Meek entertained with an enjoyable dancing party at her attractive home on Chestnut street Tuesday evenin, honoring her cousin, Miss Katherine Meek, of Pittsburg, who is a guest at the Meek residence. Roses and ferns decorated the rooms where the young people danced. Lunch was served by Mrs. J. F. Meek, Mrs. L. P. Gallagher, Mrs. D. O. Thompson, Miss Mary Meek and Miss Mary Hunt. Those present were Miss Katherine Meek, of Pittsburg, Miss Helen Marlin, of Holyoke, Mass., Misses Margaret Gallagher, Pauline Smith, Lucile Hunter, Nellie Hennel, Marno Hay, Margaret and Ione Glenn, Mr. and Mrs. William B. Lynde, Eugene Lynde George Gosser, John Nicholas, Ward Sawyel, Irvine Anderson, Tom Carton, Ralph Barnes, Fred Compton and Dan Meek.

From Omaha.

Mr. and Mrs. Howard Slaughter, and two sons, Fred and Carl, will motor from their home at Omaha, for a visit at the home of Mr. and Mrs. Howard Miller, of Main street, and other relatives in Coshocton county.

Fast color black and tan sox for eight cents at The Buckeye.

Visit In Dresden.

Mr. and Mrs Charles R. Wilson, of North Fifteenth street, spent Sunday with Mr. and Mrs. Charles Roney, of Dresden. Master Charles Wilson is making an extended visit with his grand parents, Mr. and Mrs. Roney, mentioned above.

Take Motor Trip.

Mrs. J. W. Shaw, of Chestnut street, and her brother, Julian Ogan, leave Wednesday for the home of their parents, at Ottawa, Ohio. They will make the trip by automobile.

Guest of Miss Mills.

Miss Virginia Birney, of Freeport, a student in Ohio State University, has returned to her home after a visit with Miss Marguerite Mills, Walnut street.

Entertains Quiet Stitchers.

Mrs. Riley Patterson will entertain the Quiet Stitchers at her home on North Eighth street Thursday afternoon.

Newlyweds Are Honored.

Mr. and Mrs. A. W. Treat entertained Sunday at their home on Route 5, honoring Mr. and Mrs. Archie M. Day, of Chattanooga, Tenn., who are spending a few days of their wedding trip at the home of the bridegroom's parents. A tempting three course dinner was served at noon. The decorations were green and white. The placecards were wedding bells suspended in horseshoes.

Those enjoying the day were: Mr. and Mrs. Archie M. Day, of Chattanooga, Tenn., Mr. and Mrs. Guy Chaney, Mr. and Mrs. Ray Biggs, Miss Mary Biggs, Miss Fannie Heck and Henry Davis, of Conesville, Mrs. Margaret Bradford, Miss Lois Bradford, Mr. and Mrs. L. M. Eckles, Miss Leone Eckels, and Master Harry Eckels, of Coshocton Miss Mabel Treat and Leslie Rawe, of Akron, Mr. and Mrs. Scott Davis, Mrs. Mary Eckels, Misses Grace Wolfe, Hazel Foster, Maria Foster, Nellie Day, Grace Treat, Lois Treat, Messrs Dennis Wolfe, Harvey Davis, John Day, John Treat and Mr. and Mrs. A. W. Treat.

The "wise ones" are taking advantage of our Determination Sale biggest values ever offered in June The Buckeye.

Farra-Balduf Nuptials.

A marriage permit was issued Tuesday to Miss Wilma Farra, daughter of Mr. and Mrs. George W. Farra, of West Lafayette, and Walter V Balduf. Rev. Sheppard, pastor of the M. P church at West Lafayette was named to officiate.

New Baby.

An eight pound baby boy was born Tuesday to Mr. and Mrs. Frank Carroll, of Chestnut street.

For Mr. and Mrs. Hosick.

A number of friends of Mr. and Mrs. William Hosick surprised them at their home on South Tenth street Monday evening, when they arrived at the Hosick residence with baskets of lunch, and announced that they had come to spend the evening. The guests of honor were married recently. Before her marriage Mrs. Hosick was Miss Elsie Chubb. The following were present Monday evening: Mr. and Mrs. Frank McConnell, Mrs. Beecher Compton, of Mansfield, Misses Myrtle Overholt, Inez Russell, Elsa Roser, Ethel Randles, Margaret Randles, Audrey Barcroft, Lulu Layman, Laura Denzer, Emma Jones and Vernice Chubb; Messrs. Roy Sherman, Earl Denzer, Arthur Laws, Carl Kissner, Swope and McFarland.

See the ten dollar suits for seven forty-five at The Buckeye

Ladies' Day At Club.

Mrs. Robert Hunt will be hostess at the first Ladies' Day of the season, at the Country club, Thursday afternoon. The afternoon will be spent at sewing, and cards, and at five o'clock tea will be served by the hostess, and the fololwing assistants: Mrs. W. R. Lynde, Mrs. E. C. DeHart, Mrs. Walter Metzler, Mrs. Edwin S. Lee, Mrs. William B. Lynde, Mrs. Warner Hay, Mrs. Melvin McKinley and Mrs. B. W. Pope.

Announcements Received Here.

Friends of Mr. and Mrs. T. L. Ferenbaugh (Blanche Beale), of Laredo, Texas, have received announcements of the birth of a son, who has been christened Thomas Ludlow Ferenbaugh, Jr. Mrs. Ferenbaugh formerly lived in Walhonding.

Entertain Thursday Evening.

Misses Esther Given and Sylvia Brillhart will entertain Thursday evening at the former's home in Warsaw, honoring Miss Hilda Still and Miss Naomi Wright, who leave Saturday for Athens, to attend normal school, and Miss Amber Kuhn, who leaves soon for Columbus. Invitations have been sent to Misses Bess Darling, Amber Kuhn, Hilda Still, Naomi Wright, Gladys Wagner, Ethel Elder, Connie Cochran, Gladys Johnson, Gail Johnson, Lucille McNeal, Helen Methani, Mrs Wilbur Behard and Mrs. Noah Brillhart.

The world's best clothes Hart, Schaffner and Marx, "Frat," and Handicraft all reduced in prices by a suit on at The Buckeye.

Studios Will Close.

During July and August A. E Riley and Mrs. Danford will close their studios Thursdays, at noon.

Surprise Mrs. Kreis.

Members of the Workers of Emmanuel, of Emmanuel Lutheran church, arranged a surprise for Mrs. Wilbur Kreis, Monday evening, at her home on Orange street, celebrating her birthday anniversary. Those present were Misses Ona Everhart, Leona Smith, Helena Wertz, Dollie Trottman, and Mrs. Virgil Kreis, Mrs. Harry Van Voorhis, Allen Strohacker and Mrs. Earl Fowler.

Sewing Circle Meets.

Tuesday afternoon Mrs Florence Marshall entertained the members of her sewing circle at the home of her parents, Mr. and Mrs. Charles Marshall, of Adams street. Refreshments were served on the lawn, by the hostess, following a social hour, and the time spent with needlework. Miss Marshall's guests were Misses Lucille and Susanna Latham, Dorothy Abbott, Margaret Harris, Mary Huff, Helen Abbott, Florence Fuhr and Ernestine McMillen and Jack Harris.

At Daisy Farm.

Mr. and Mrs. Charles W. Miller, and children, Lucille, Mary, Pauline, Henry and Clark, and Miss Lola Hall, of Cambridge, were guests Sunday at the home of Mr. and Mrs. John E. Miller, of Daisy Farm, R. F. D. 2.

Marytha Class Meets.

The Marytha class of the Church of Christ held an enjoyable meeting Tuesday evening at the church. Hostesses for the evening were Mrs. Virginia Slaughter, Mrs. Belle Coulter, Mrs. Jay Murphy, Mrs. Annie McBride, Mrs. Margaret Randles, Mrs. Emma Barklew and Mrs. Maud Shrigley. Refreshments were served. The July meeting will be held at the home of Mrs. Shrimplin, in Roscoe.

Junior Club Outing.

Members of the Junior Woman's club and their husbands, took their dinners to Fairlawn park Tuesday evening, and later enjoyed the dancing at the park. The picnic was the annual outing of the club.

Dinner Tuesday Evening.

Mr. and Mrs. Roy Matthews entertained at dinner Tuesday evening at their home, 907 Main street, complimenting Mr. and Mrs. Archie Day, of Chattannooga, Tenn.

Return From Gambier.

Eugene Lynde, Irvine Anderson, Lee Williams, John Nicholas and William Shepler, returned Tuesday evening from Gambier, where they attended the commencement exercises at Kenyon college. Garvey Gayle also attended the graduation festivities.

Pick the plumes yourself during the bargain feast at The Buckeye.

Most Original Club In America.

There exists in one of our great western cities a unique secret club—called by the members the Get Out and Get On club. It was organized years ago by ten ambitious men who looked upon themselves as not yet having won success. Membership for twelve years has been limited to fifty. The rules are what make this club different. No member may call himself a success until the club votes him one, and when the club votes any member a success, he is expelled and his place is filled by another. But before a success is expelled a dinner is given in his honor and to welcome the new member. At this dinner the success must read a paper explaining to his fellows how and why he won. These papers are preserved.—American Magazine.

Ransom's
The Store of Careful Service

All Suits Half Price

That's the order issued today, to go in effect immediately. You may now buy:

$12.50 Suits for	$ 6.25	$25.00 Suits for	$12.50
$15.00 Suits for	$ 7.50	$27.50 Suits for	$13.75
$17.50 Suits for	$ 8.75	$35.00 Suits for	$17.50
$19.75 Suits for	$ 9.88	$40.00 Suits for	$20.00
$22.50 Suits for	$11.25	$50.00 Suits for	$25.00

And all other prices accordingly.

Come and select yours today

The Ransom D.G.Co.
Coshocton's Busiest, Best Store

COSHOCTON'S PRODUCT IS ALWAYS A LEADER

Here is an unsolicited testimonial from a large Talking Machine concern that should have weight with the prospective customer.

The Compton-Price Company,
Coshocton, Ohio.

Gentlemen:

"I received the sample Talking Machine that you shipped me and I must say that I was very much surprised. It has a wonderful tone and is beautifully finished. I see no reason why this machine should not lead the market. I really like it better than the Victor or Edison and I am going to do all I can to promote the sale of this instrument in this territory. One thing I like about it is, that you can play any record and this is a good talking point.

I think I will place my order with you for about two or three dozen more as soon as I reduce my present stock.

W. T. Manley Piano Company,
Charleston, W. Va."

Fine fast color, one dollar twenty-five cent shirts for eighty-five cents at The Buckeye.

HIS TWO BAD DAYS.

Lord Byron Had a Positive Dread of Fridays and Sundays.

The belief in palmists and soothsayers is not, as is sometimes supposed, confined to the ignorant and the credulous. Lord Byron was not a skeptic in these matters. Just before his death, as recorded in "Byron—The Last Phase," by Richard Edgecumbe, "he said he had reflected a great deal on a prediction which had been made to him when a boy by a famed fortune teller in Scotland.

"His mother, who firmly believed in chiromancy and astrology, had sent for this person and desired him to inform him what would be the future destiny of her son. Having examined attentively the palm of his hand, the man looked at him for awhile steadfastly and then with a solemn voice exclaimed, 'Beware of your thirty-seventh year, my young lord, beware!'

"He had entered on his thirty-seventh year on Jan. 22, and it was evident from the emotion with which he related this circumstance that the caution of the palmist had produced a deep impression on his mind, which in many respects was so superstitious that we thought it proper to accuse him of superstition.

"'To say the truth,' answered his lordship, 'I find it equally difficult to know what not to believe. * * * You will, I know, ridicule my belief in lucky and unlucky days, but no consideration can now induce me to undertake anything either on a Friday or a Sunday. I am positive it would terminate unfortunately. Every one of my misfortunes—God knows I have had my share—has happened to be on one of those days.'"

TOWN TALK

Jay Painter, of Walnut street, spent the week end with Dresden friends.

Mr. and Mrs. Orfello Frederick, of South Lawn avenue, spent Sunday with Mr. and Mrs. Charles O. Stafford, Dresden. Mr. Stafford formerly conducted a grocery on Walnut street this city.

Mr. and Mrs Seth Adams and Mr. and Mrs. William Crozier, of Dresden, spent Sunday evening with Coshocton friends.

Bernard Lacy, of Trinway, spent Sunday with Coshocton friends and attended the base ball game in the afternoon.

Chester Smith and Don Dorsey spent Sunday and Monday in Cleveland.

Carl McCann returned from Wooster and spent the week end with his parents, Mr. and Mrs. Warren McCann, of Frazeysburg, and left Sunday evening for Cincinnati on a business trip.

Miss Charlotte Burrows will go to Canton Wednesday on a business trip.

Mrs. Clarence Hay, Mrs. Harry Hunt and Mrs. Edward C Compton will go to Cleveland Wednesday to visit until Sunday at the home of Mr. and Mrs. Wilbur DeHart.

Francis Hay will go to Athens Wednesday morning, to be present at a dance Wednesday night given by Beta Theta Pi fraternity.

Richard Barnes made a business trip to Dresden, Trinway and Frazeysburg, Monday.

Harry Snoder, of Adamsville, spent Monday with Coshocton friends.

Mrs. E. C. De Hart and Mrs. Seth M. Snyder of South Fourth street will spend Wednesday in Columbus.

William Lower, of New Bedford, spent the week-end with his son, A. O. Lower and family, of Locust street.

Mr. and Mrs. Artie McKee, of Chalfant, spent Tuesday with Coshocton friends and attended Bethel camp meeting, Roscoe, in the afternoon.

Harry Heckman, former employe of the Crowthers garage, now living in Pittsburg, Pa., spent Monday and Tuesday with his aunt, Mrs. Samuel Hoover, South Third street.

Mr. and Mrs. James McNabb, and Mrs W. H Dean, of Tunnel Hill, spent Monday in Warsaw.

Fine white ribbed athletic union suits knee length, no sleeve—only thirty nine cents at The Buckeye.

Argentina.

If the country has the same average potentiality for producing food as land similarly situated in North America or Europe, it would seem that Argentina can support 100,000,000 people easily, as only small parts of it lie outside the temperate zone.

The Point of View.

"The darkest cloud has a silver lining," remarked the optimist.

"But it is a dark cloud, just the same," insisted the pessimist.—Exchange.

Silly Fellow.

"You are the only girl that can make me happy."

"Are you sure?"

"Yes; I have tried all the others."—Philadelphia Record.

MRS. MAY'S LETTER to WOMEN

More Proof that Lydia E. Pinkham's Vegetable Compound Relieves Suffering.

Chicago, Ill.—"I suffered from a bad case of female ills. Lydia E. Pinkham's Vegetable Compound was recommended and I took about six bottles. It fixed me up all right. The common symptoms of such a condition—pain when walking, irritation, bearing down pains and backache, nervousness and disordered digestion—soon passed away. I look much better now than I did before, and I recommend the Compound every time for female troubles, as it did for me all it is claimed to do. You have my permission to publish this letter." Mrs. J. May, 3548 S. Lincoln St., Chicago, Ill.

If you have any of the symptoms mentioned in Mrs. May's letter, remember what Lydia E. Pinkham's Vegetable Compound did for her, and try it yourself. It is a good old-fashioned medicine, made from roots and herbs, and it has helped countless numbers of women.

If you need special advice, write to Lydia E. Pinkham Medicine Co. (confidential), Lynn, Mass. Your letter will be opened, read and answered by a woman, and held in strict confidence.

Bring Smiles

New Post Toasties were perfected to overcome the defects of old-style corn flakes. And the hearty welcome they have received is ample proof that their superiority is recognized.

New Post Toasties have a self-developed, inner-flavor—the rich flavor of choice Indian corn. Try a handful dry—they're mighty good that way, and the test will prove that, unlike common flakes, they do not depend on cream and sugar for their palatability.

New Post Toasties do not "chaff" in the package, and they don't mush down in cream like common "corn flakes." The **New Post Toasties** are identified by tiny bubbles on each flake—produced by the quick, intense heat of the new process of manufacture, which also develops their wonderful new flavor.

Have your grocer send a package for tomorrow's breakfast.

New Post Toasties

Tom Thumb Wedding Pleases Big Crowd

There is nothing in all the world so appealing as children, and the youngsters who took part in the Tom Thumb wedding and Merchants' Carnival, given for the benefit of First Baptist church Tuesday evening at Central school auditorium, were greeted by an enthusiastic audience.

The little tots who had parts in the wedding were all adorable, and acquitted themselves remarkably well, considering their tender years. The little boys, in dress suits, and the girls, dressed as wee ladies, not only "looked the part," but were perfectly at home, as guests an dparticipants in the wedding.

The features introduced in the carnival were novel and interesting. There were parodies on popular songs, advertising the various business concerns of the city. Department and millinery shops were represented by stunningly gowned young ladies, and garages, groceries, newspapers, etc. were exhibited.

W.B. CORSETS

STYLE No. 440, $2.00.
As illustrated.
For average full figures. Medium bust. Double hip construction gives double wear with smooth fit. Splendid Coutil, embroidery trimmed. $2.00.

STYLE No. 419
Low bust, elastic inserts. Long-wearing Coutil, embroidery trimmed. $1.50.

Other W. B. Models $1.00 up.

W. B. BRASSIERES assure fashionable figure-lines and superbly fitting gown. 50c. up.

AT YOUR DEALER
Send for Free illustrated Folder to
Weingarten Bros., Inc., New York, Chicago, San Francisco

NEWSPAPER ARCHIVE® NEWSPAPER ARCHIVE®

COSHOCTON MORNING TRIBUNE

An Independent Daily Newspaper

Entered as second class mail matter at the postoffice at Coshocton, O., under the Act of March 3, 1879.

Published every morning except Monday by THE TRIBUNE COMPANY, 115 North Sixth Street, Coshocton, Ohio.

Resolutions and obituaries are charged for at the rate of 25 cents an inch; cards of thanks at 5 cents a line.

The Tribune is served by The American Press Association, The United Press and The International Syndicate.

Members of the A. N. P. A., Gilt Edge List, and Ohio Select List.

Western Representative—Robert E. Ward, Advertising Building, Chicago.

Eastern Representative—Robert E. Ward, Brunswick Building, New York.

SUBSCRIPTION RATES

By Carrier, a week.....10c | | By Mail, a month.....25c
By Carrier, a year.....$5.00 | | By Mail, a year.....$3.00

All mail subscriptions are payable in advance and paper stops on expiration. This is to comply with postoffice rulings and there will be no deviation therefrom.

Communications must be signed by the authors, written on one side of the paper only, and shall not be in excess of 400 words. The paper reserves the right to reject such communications as it sees fit.

The circulation of The Morning Tribune from Apr. 1, 1914, to Apr. 1, 1915 has been audited by THE AUDIT BUREAU OF CIRCULATIONS and the figures verified under date of July 10, 1915.

A RULE THAT WORKS BOTH WAYS

Under the direction of Congressman Crosser, of Cleveland, the War College has just completed an audit of the cost of war materials. It shows that without exception the government produces these articles cheaper than private factories.

In a general way the figures submitted by the war college show that Uncle Sam gets as much preparedness for $2 when he does the work himself as he does for $3 when he purchases from private concerns. Here are a few of the savings we could effect in the murder game by public ownership:

Rifle ball cartridges cost $20.20 per thousand in government plants. The average cost from private concerns is $38.09 per thousand.

Pistol ball cartridges made by Uncle Sam cost $15.84 per thousand, and $18.80 per thousand from private factories.

Automatic pistols made by the government cost $10.28; and $13.96 each from outside factories.

Small arms powder made by Uncle Sam at 48 cents per pound costs 75 cents per pound from private producers. Cannon powder made by the government at 39 cents per pound costs 53 cents from private factories.

The making of war is a natural monopoly. That is, it effects all or practically all the people. But so is transportation a natural monopoly. So is the telegraph, so is the telephone, a natural monopoly. In our postal business we recognize a principle that is now universally recognized by students of political economy, that a natural monopoly should be owned and operated, or at least closely controlled by the public.

In the construction of roads the same principle has long been recognized in the United States. No farmer, no group of farmers own the pikes that run by their farms. These highways are owned—as they are used—by the people in common. The same principle applies to the streets of a city.

What the people use and maintain in common they should own in common. So long as a public utility is privately owned, but is necessary to the welfare and happiness of all the people, just so long will there be poor service, prolonged and bitter struggles between the private owners and the private users and endless corruption in municipal, state and national politics.

Germany has long recognized these fundamental principles in social and political economy. England and France and Austria and Belgium and Denmark long have recognized them. Australia recognizes them. Only the United States, the first experimentor in democracy, drags a full half century behind.

But even we have finally learned that in preparation for war it is cheaper for the people to own certain public utilities, so there is still hope that we may learn that the same rule will apply equally well in preparation for peace.

It used to be understood that the Sultan of Turkey was meant when reference was made to the "Sick Man of Europe." But the Turkish potentate has many a rival in Europe now.

The "more daylight" idea may take well in Cleveland and other provincial Ohio towns, but it doesn't go in lil' ole New York. What they want down there is more midnight.

It is said that the people of the interior of Europe have been eating dog meat for many months. If they run out they could get a carload lot here in Coshocton.

We read a blazing press dispatch the other day announcing that New York is to have a new hotel. We take it from this that the old one is getting old fashioned.

It is all right to deliberate carefully before making a move, but some men who pride themselves on their patience are just plain, ordinary lazy.

The Wise Guy says: gowns used to be altered to fit the woman, but now-a-days the woman is altered to fit the gown.

WHISKERS

By Walt Mason

I often cry, "Ouch, goodness gracious!" My whiskers, rank, apocryphacous, grow—since every year it takes so much of toil and trouble, to mow over the doggone stubble. I still must shear and shave." I'm shaving, with the lather foaming, at early morn and in the gloaming, and by the midnight lamp; I'm shaving when I should be courting—now to keep the fires a-burning, till I have barber's cramp. The time men waste, their whiskers mowing, if it were spent in social sowing, would renovate the earth; why, ask the Innocent Bystanders, do weeds run to oleanders which have no use on earth? It must be great to be a woman, and not have to shave and groom, and alfalfa doesn't grow; she doesn't, with her sisters, gather, at barber-shops, the taste of lather; she doesn't even know. But man must always be a-stropping; to mow away the new outcropping, his tools must have an edge; and if his whiskers are neglected, his friends will cry, till he's dejected, "Come from behind the hedge!"

PRESIDENTIAL POINTERS

PRESIDENTIAL POINTERS.

About 1852, when the Whig party was breaking asunder, a secret oath bound organization, said to have been called "the Sons of '76," or "The Order of the Star-Spangled Banner," was formed. Those of its members that had not been admitted to the higher degrees were kept in ignorance of the name and aims of the organization, and their constant answer of "I don't know" to questions regarding the society gave them the title of "Know-Nothings." Its principle was "Americans must rule America." The first national convention of the party met in February, 1856. Millard Fillmore, of New York, was nominated for President but carried but one state, Maryland, while his total popular vote was about 850,000. In 1860 Presidential candidates were again nominated, but under another party name.

NOTABLE BIRTHDAYS TODAY

June 21.

Daniel Carter Beard ("Dan Beard"), artist and author, widely known as an illustrator and writer of boys' books, is 66 years old today. Mr. Beard's work has appeared in all the leading magazines of America. He was the originator and instructor of the pioneer class illustration and teacher of animal drawing at the Woman's School of Applied Design, New York, supposed to be the first organized class in animal drawing in the world. He was also the originator and founder of the first boy scout society from which the English scouts and others were modeled, and is now a commander in the Boy Scouts of America, as well as President of the Camp Fire Club of America. Mt. Beard, the peak adjoining Mt. McKinley, discovered by the Browne and Parker expedition, is named after him. Mr. Beard comes of a remarkable family, three of whom besides himself, became noted as illustrators, writers of juvenile and outdoor books and exponents of the outdoor life. These are his sister, Adelia B. and Lina B. Beard, and his brother, James Carter Beard, now deceased. The Beards, natives of Cincinnati, studied art in New York and now make their home at Flushing, Long Island.

Mohammed-Ali-Mirza, deposed Shah of Persia, who lost his throne in the revolution which followed his revocation of the first constitution ever granted the Persian people, 46 years old today.

Burd S. Patterson, Pennsylvania journalist and political leader, 59 years old today.

Ralph C. Craig, athlete, 27 years old today.

THIS DATE IN HISTORY

June 21.

1588—Beginning of engagement between the Invincible Armada of Spain and the British fleet. The defeat of the Spanish fleet marked the commencement of Spain's decline and Britain's rise to naval supremacy.

1750 Founding of Halifax, N. S., by Lord Halifax.

1779—Siege of Gibraltar, longest siege of modern times, begun by the British. It lasted 3 years, 8 months, or 1300 days, ending in February, 1783.

1778—New Hampshire adopted the Federal Constitution.

1837 Queen Victoria proclaimed Queen.

1842 First Prussian constituent assembly held at Berlin.

1867 Taking of City of Mexico, held by the Imperialists and French army of invasion, by Gen. Diaz in command of the Liberal troops and Mexican republic reestablished with Juarez as provisional president.

1887 Queen Victoria's jubilee celebrated.

1898 Island of Guam captured by the U. S.

1915 "Grandfather" clause aimed at negro suffrage in Maryland's and Oklahoma's suffrage laws annulled by Supreme Court.

1915 General Christian De Wet, leader of rebellion against England in the Orange Free State and Transvaal in October, 1914, tried and found guilty of treason.

1915—Martial law proclaimed around residence of Governor Slaton of Georgia to protect him from mob after commutation of Leo Frank's sentence of death to life imprisonment.

THE WAR A YEAR AGO TODAY

June 21.

Austro-Germans capture Rawa, Ruska, northwest of Lemberg, driving Russians back.

French penetrate German positions in Meuse hills west of Les Eparges, in Verdun region. Germans withdraw east of Luneville.

German evacuate Metzeral in the Vosges.

Fine white ribbed athletic union suits knee length, no sleeves—only thirty-nine cents at The Buckeye.

PEOPLES' FORUM

THE PAY OF TEACHERS.

Editor The Tribune:

The assertions in today's Tribune that the "school teacher is not properly treated" are convincingly supported by the following:

(1) Nearly all classes, old and young, look down on school teachers as upon unfortunates who have adopted teaching because there is no other way of livelihood open to them."—John Gilmer Speed.

(2) "The community does not tempt the highest type of mind toward this calling, because of the inadequacy of rewards and the uncertainty of advancement in the teaching profession." Rich. Watson Gilder.

(3) "We commit our educational machinery to the unit and unexperienced. We need able men and women of mature ability, but we do not pay the price that attracts such service." John Davidson.

(4) "We have been careful as the nation waxed in material prosperity to keep the pay of teachers down and to shove them into the social background more and more. How can men of the highest class be expected to devote their lives to a profession which yields little more than a pittance when one is thoroly successful? The state is satisfied to pay the average instructor about as much as the city laborer or street car conductor receives."—Robert Grant.

(5) "From the average monthly salaries of men and women teachers given in the last report of the United States Commissioner of Education, and from the average length of the school year, the average yearly salary of male teachers is estimated to be about $328.80, and of women teachers $274.60.

"Such are the separate testimonies of an essayist, and editor, a professor of economics, a judge and statistician."—William McAndrews.

A TEACHER'S FRIEND.

Determine to save money come to our Determination Sale great values—The Buckeye

Red Men Will Give Banquet

Members of the Red Men's lodge will hold a banquet following their initiation rites Thursday evening at 7 o'clock when a class of fifteen candidates will be admitted into the order. The banquet will be followed by a smoker.

Fine fast color, one dollar twenty-five cent shirts for eighty five cents at The Buckeye.

The Sultan's Dreaded Shadow.

Ispahan has been for long interesting to Europeans as the home of that romantic person Zill-es-Sultan, the uncle of the last shah. A strong, bullying autocrat, his name became a word of terror, a bogy. When a southern Persian's horse refuses to drink he asks it: "What's the matter? Do you see your shadow fall in the water?"

Efficiency of the Human Face.

No stone cutter ever devised possesses relatively one little the force of the human jaws. No nicely adjusted mechanical contrivance ever approached the precision and delicacy of the human eye, writes Dr. William P. Cunningham of New York in the Medical Record.

Safety First and Last.

Mrs. Catfish—I am actually afraid to get my husband's book balanced for fear I have made a mistake. Mrs. Betterson—Why don't you do as I do? Keep on drawing the money out until they won't let me have any more.—Life.

Still an Amateur.

"Have you ever loved before?"

"Not enough to affect my amateur status, dearest," he replied.—Baltimore American.

Irvine Anderson will leave Wednesday for Mechanicksville, New York, where he has accepted a position in a paper mill for the summer.

MORTGAGES

On Homes In Columbus And Farms In Central Ohio, The Securities Of The Buckeye State Building And Loan Company

1. Loans made promptly.
2. We offer the best terms.
3. Most privileges to borrowers.
4. Time to suit borrowers.
5. Borrowers can pay back in whole or in part at any time.
6. Assets $11,100,000.00. Five per cent paid on time deposits.
7. Rankin Building, 22 West Gay Street, Columbus, Ohio.

CARRANZA REBUKED

—Continued From Page One—

the conclusions reached by your government, express the surprise and regret which have been caused this government by the discourteous tone and temper of this last communication of the de facto government of Mexico.

The government of the United States has viewed with deep concern and increasing disappointment the progress of the revolution in Mexico. Continuous bloodshed and disorders have marked its progress. For three years the Mexican republic has been torn with civil strife; the lives of Americans and other aliens have been sacrificed; vast properties developed by American capital and enterprise have been destroyed or rendered non-productive; bandits have been permitted to roam at will thru the territory contiguous to the United States and to seize, without punishment or without effective and ample punishment, the property of Americans, while the lives of citizens of the United States who ventured to remain in Mexican territory or to return there to protect their interests have been taken, in some cases barbarously taken, and the murderers have neither been apprehended nor brought to justice.

Conditions Deplorable.

It would be difficult to find in the annals of the history of Mexico conditions more deplorable than those which have existed there during these recent years of civil war.

It would be tedious to recount instance after instance, outrage after outrage, atricity after artocity to illustrate the true nature and extent of the widespread conditions of lawlessness and violence which have prevailed.

During the past nine months in particular the frontier of the United States along the lower Rio Grande has been thrown into a state of constant apprehension and turmoil because of frequent and sudden incursions into American territory and depredations and murders on American soil by Mexican bandits who have taken the lives and destroyed the property of American citizens, sometimes carrying American citizens across the international boundary with the booty seized. American garrisons have been attacked at night, American soldiers killed and their equipment and horses stolen. American ranches have been raided, property stolen and destroyed and American trains wrecked and plundered.

Carranza Soldiers Helped.

The attacks on Brownsville, Red House Ferry, Progreso postoffice and Las Peladas, all occurring during September last, are typical. In these attacks on American territory Carranzista adherents and even Carranzista soldiers took part in the looting and killing. Not only were these murders characterized by ruthless brutality, but uncivilized acts of mutilation were perpetrated.

Representations were made to General Carranza and he was emphatically requested to stop these reprehensible acts in a situation which he long claimed to be under the complete domination of his authority. Notwithstanding these representations and the promise of General Nafarette to prevent attacks along the international boundary, in the following month of October a passenger train was wrecked by bandits and several persons killed seven miles north of Brownsville, and an attack was made upon United States troops at the same place several days later.

Bandits Are Protected.

Since these attacks leaders of the bandits, well known both to Mexican civil and military authorities as well as to American officials, have been encouraged, with impunity the liberty of the towns of northern Mexico. So far has the indifference of the de facto government to the outrages, some of these leaders, it appears, have received not only the protection of that government, but encouragement and aid as well.

Depredations upon American persons and property within Mexican jurisdiction have been still more numerous. This government has repeatedly requested in the strongest terms that the de facto government safeguard the lives and homes of American citizens and furnish the protection which international obligation imposes, to American interests in the northern states of Tamaulipas, Nuevo Leon, Coahuila, Chihuahua and Sonora and also in the states to the south.

For example, on January 3 troops were requested to punish the bands of outlaws which looted the Cusi mining property eight miles west of Chihuahua, but no effective results came from this request.

Bandit Villa Appears.

During the following week the bandit, Villa, with his bands of about 200 men, was operating without opposition between Rubio and Santa Ysabel—a fact well-known to Carranzista authorities. Meanwhile a party of unfortunate Americans started by train from Chihuahua to visit the Cusi mines, after having received assurances from the Carranzista authorities in the state Chihuahua that the country was safe and that a guard on the train was not necessary. The Americans held passports for safe conducts issued by authorities of the de facto government.

On January 10 the train was stopped by Villa bandits and 18 of the American party were stripped of their clothing and shot in cold blood, in what is now known as the "Santa Ysabel massacre."

General Carranza stated to the agent of the department of state that he had issued orders for the immediate pursuit, capture and punishment of those responsible for this atrocious crime and appealed to this government and to the American people to consider the difficulties of according protection along the railroad where the massacre occurred."

Many Changes Made.

The note then goes on to recite the failure to capture and bring Villa to justice; his unprovoked attacks upon American soldiers and citizens in the towns of Columbus, March 9; the drive of the Villistas across the border by American cavalry; the Scott-Obregon conference; the undeviating support given the Carranza government by this country, and the steadily increasing anarchy thruout Mexico.

The "wise ones" are taking advantage of our Determination Sale—biggest values ever offered in June—The Buckeye.

Harvey Watson Out For Senate

HARVEY WATSON

Harvey Watson, prominent farmer and stock raiser, of Guernsey county, was in the city Tuesday caling upon his Democratic friends.

Mr. Watson, whose announcement appears elsewhere in this paper, is a candidate for the state senate from the 18-19 district. He represented his county in the constitutional convention and is making a vigorous contest for the senatorial nomination.

The world's best clothes—Hart, Schaffner and Marx, "Frat," and Handcraft all reduced in prices try a suit on at The Buckeye.

Useless Speeches.

"Have you anything to say why sentence should not be passed on you?" asked the judge.

"Not a word. I made speeches the last three times I was convicted and they didn't seem to do me any good," replied the prisoner.—Detroit Free Press.

Hastening the Evil Day.

Willie—Pa says he wishes that you'd make haste and propose to sister. Young Man delighted. Then he is willing to let her marry me? Willie—'Taint that. He says you're not likely to keep comin' long after sis hands you the mitten.—Boston Transcript.

What Counts.

Grubbs—I met a man today who can draw his check for a million. Stubbs—That's nothing. I met a man who can draw his check for ten and actually get it cashed.—Richmond Times-Dispatch.

He Works.

"He never works, does he?"

"Oh, yes; he works any one he can for anything he can."

Pick the plums yourself during the bargain feast at The Buckeye.

Fast color black and tan sox for eight cents at The Buckeye.

This is the only store in Coshocton selling **Educator Shoes**

Cantwell's

FORTY WAYS and More to CALIFORNIA and the North Coast

is the title of an attractive booklet issued by the Chicago & North Western Ry. which outlines in concise form more than forty different attractive routes from Chicago to California and the North Coast Country and shows plainly by a series of outline maps how you may plan a vacation trip to see the scenic wonders of the west, and visit the localities most interesting to those seeking rest and recreation.

Free on application to

A. G. Tallant, G. A.,

529 Smithfield St., Pittsburg, Pa.

Jackson Grange Meeting Jackson

The following is the program for Jackson Grange meeting June 30:

Opening song, Grange.
Reading, John McCoy.
Discussion, "How to get better roads," by brothers.
Recitation, Albert McKee.
Reading, Clay Lowery.
Song, Bessie Cullison and Beulah McKee.
Reading, Charles O'Brein.
Closing Song.

See the ten dollar suits for seven forty-five at The Buckeye.

A Few Table Don'ts.

Here are a few valuable "don'ts" for the table:

When your hostess hands you a plate, don't offer to pass it on to another person. Take what your hostess intended for you.

And when you have your food, don't hesitate about beginning to eat. Old-fashioned people wait until all are served before eating, but it isn't strictly correct to do this. Of course, if you happen to be one of a home party, where you are passing vegetables to others, you would naturally see that you had done your part before beginning to enjoy your share of the meal.

Don't take a second helping of soup or fish if you are going through a meal of several courses.

Never cut your bread. It should be broken on the cloth, or the plate that may be provided, and broken without raising it from the table.

Don't shake salt over your food. Salt and mustard should be placed on the side of the plate.

For the sake of your neighbors don't stick out your elbows when dining. People who have acquired this very bad habit should practice until they—find another angle. When manipulating food on the plate use the hands from the wrist, not from the elbows.

The Golden Treasury Club will meet Thursday afternoon at 2 o'clock at the home of Mrs. John Hamaker, of South Seventh street.

ACT QUICKLY

Delay Has Been Dangerous in Coshocton.

Do the right thing at the right time. Act quickly in time of danger.

In time of kidney danger Doan's Kidney Pills are most effective.

Plenty of Coshocton evidence of their worth.

Emanuel Shaeffer, blacksmith, 221 South Second St., Coshocton, says: "I had kidney trouble, brought on by bending over while shoing horses. I was restless at night and couldn't be still. I had to get up often to pass the kidney secretions and they contained sediment. It seemed almost impossible for me to get out of bed. After suffering for about nine months and getting no relief, I used Doan's Kidney Pills. They completely cured me."

Price 50c, at all dealers. Don't simply ask for a kidney remedy—get Doan's Kidney Pills—the same that cured Mr. Shaeffer. Foster-Milburn Co., Props., Buffalo, N. Y.

NEWSPAPER ARCHIVE®

TRIBUNE Class Ads

4700

Homes Reached Daily

WANTED

WANTED — Everybody to know that G. S. Tredway, Optometrist and Optician, has returned to Coshocton and opened offices at 512 1-2 Main St., east of Railroad and is prepared to do all kinds of first class optical work. No charge for examination. Prices within the reach of all.

WANTED—The public to know that Olinger Bros. have opened a grocery store at Pleasant Valley. Will carry a general line of groceries. Highest prices paid for produce. Good service guaranteed and your patronage appreciated.

WANTED—Girl for general housework. No washing. Two in family. 429 Locust St.

WANTED—Repair work. We mend anything made of aluminum, also general repairing, gun work, sweepers repaired, soldering, brazing, enamel work, scissors grinding. We carry a full line best fishing tackle. Fred Dexter, 130 Hickory St.

WANTED—Violin or piano pupils; also very special price on tuning pianos, $2.00. Call Prof. Jas. Newton, 1017 East Main or Bell phone 554.

MEN, WOMEN AND GIRLS—Wanted for factory work. Employment steady the year round at good wages. Work light and clean and surroundings all that could be desired. Free coffee supplied every day at lunch. Apply The Diamond Match Co., Barberton, Ohio.

WANTED—Lawn mowers to sharpen and all kinds of general repair work. Apply rear 718 Main street.

Help Wanted-Female

WANTED—Girls to sew gloves. We are installing more machines. Apply at Leavengood's Glove factory, Orange street.

WANTED—Girl for general housework. Four in family. No washing. Call 375 South 10th street, or Citz. phone 752 C.

Rare Violins.

The rarest violins in the world are those which were made by Guarnerius del Gesu, only about forty of them being known to exist. One of these instruments was purchased by Ysaye for $30,000. Two famous Stradivarius instruments which were used by Sarasate during his great concert tours were sold. One of these, the Boissier, is in a museum at Madrid. It is valued at $50,000. The other is in a museum in Paris. There are only twenty-nine Stradivarius 'cellos in the world. Of the 500 Stradivarius violins that were made more than 200 have been bought and sold by one dealer.—Argonaut.

Cold Storage.

The first cold storage warehouse in the modern acceptance of the term was opened in Chicago in 1889.

Christmas Island.

Christmas island, in the Pacific ocean, is so named because Captain Cook landed there Christmas day, 1777.

Mathews & Taylor
Licensed Embalmers
Undertaking and Funeral Directing.
Office 612 Main Street
Both Phones

Help Wanted-Male

WANTED—Men and boys. Wages from $1.80 up to $2.50 per day. Apply to Coshocton Glass Co.

CARPENTER WANTED
Steady work the year round. Evans Clay Mfg. Company, Uhrichsville, Ohio.

WANTED—Young man to act as our Branch Office Manager in this county. Good position, no experience in newspaper work required. Recommendations necessary. Telephone, 5050—COLUMBUS DAILY MONITOR, COLUMBUS, OHIO, for information. Do not wait to write.

WANTED — Night Clerk. Inquire Hotel Barnes.

WANTED — Porter. Inquire Hotel Barnes.

MEN WANTED—Steady work. Wages $2.10 per day and up, mostly up. Evans Clay Mfg. Co., Uhrichsville, O.

WANTED—Local and traveling salesmen everywhere. Three to ten dollars daily. Costs nothing to start. Pay weekly. Experience unnecessary. Write today. Charlton Nursery Company, Rochester, N. Y.

WANTED—Every one to attend bake sale Saturday, June 24, at Coshocton Grocery, by the ladies of the United Brethern church.

Rooms for Rent

FOR RENT—Rooms, can be used for light housekeeping or will rent separate. Citz. B-568, or 419 South Third street.

FOR RENT—Five rooms; bath, electricity and gas, coal furnace; good location at 242 N. 8th St. Call at 811 Locust St. for particulars.

FOR RENT—Three rooms for light housekeeping. 941 Chestnut St. Citz. phone 249-A.

FOR RENT—Three rooms up stairs, furnished or unfurnished. Private entrance. Water and gas. Inquire 511 S. 8th St.

FOR RENT Furnished room with or without board. Modern conveniences. 684 Vine St. Cor. 7th St.

FOR RENT—Furnished rooms for light housekeeping and rooming. Handy to Hill factories. 1259 E. Chestnut St. Citz. phone 523-A.

For Rent-For Sale

FOR RENT Apartment in the Alabama, South Fourth St. Six rooms and bath, and every convenience. J. F. Meck.

FOR RENT 6 room house on Elm St., just off Fourth St. Now vacant $15 per month. Mrs. B. F. Cotter, Citz phone A 565.

WANTED TO RENT A small farm from 20 to 60 A near school, where it would be a good location for a general blacksmith shop to take possession Oct. 1st. I. E. Landenbaugh, Danville Ohio., Knox County.

FOR RENT Two houses on 14th St. Inquire Ross & Son. Citz. phone 345

FOR RENT Fine business room on Walnut street. Will make the price right. Snyder Real Estate Agency.

FOR RENT—Pasture for horses or cattle. R. H. Tredway, Coshocton Route 7. Bell phone 2131 -.

FOR RENT Modern house of seven rooms and bath at 224 N. 3rd St. Inquire Snyder Real Estate Agency.

FOR RENT—Seven room house, corner South Lawn and Alder. Call 394 both phones.

Miscellaneous

NOTICE HORSEMEN -- Solidity at Wager's Saturday, Monday and Tuesday; at Frederick's barn, Blissfield, Wednesday, Thursday and Friday. Walter Porteus, Coshocton, O. Citz. phone 917.

NOTICE.

All having claims against estate of the late E. R. Reed will please present them within one week. Mrs. E. R. Reed, 410 South Fourth street.

All Knights of Pythias are requested to be present Wednesday evening, June 21. The rank of Knight will be conferred on nine Esquires. Lodge will begin promptly at 7 o'clock. Lunch and smoker. Carl Walker, C. C.

NOTICE.

I will not be responsible for any more debts contracted by my wife, Mrs. Earl Priest.

A. E. Priest.

MEN—Our illustrated catalog explains how we teach the barber trade in a few weeks, mailed free. MOLER BARBER COLLEGE, Cleveland, O.

NOTICE.

I hereby serve notice that I will no longer be responsible for any debts contracted by my wife, Mrs. Ed. Tyler.

Ed. Tyler.

NOTICE—We remove all dead horses, cattle and hogs free of charge any place in the county. Coshocton Rendering Co. Citizens phone 831-Y. Bell 102.

WANTED
Eye Aids
we have them.
THE BURNS OPTICAL CO.
113 So. Fourth St.

WE—Have four mowers left. At the old price while they last. First call, first served. Treasure Bros. Supply Co., Isleta.

NOTICE

If your eyes are not giving satisfaction, consult me. My experience at your service. Otis G. Morse, Optometrist and Optician. Ricketts Block. Opp. Court House, Main St., Coshocton, Ohio.

NOTICE—Ice cream social will be given at Court Square by Baptist Sunday School, June 21, afternoon and evening. In case of rain, will be in basement of new Baptist church.

FOR SALE—Fifteen H. P., two cylinder motor boat, cheap. Inquire B. V. Stewart, next to Enamel plant.

WARNING—The boys who turned my stock out Sunday night and permitted them to trample down my strawberries and raspberries are known and will be dealt with severely if the act is repeated. Win Schario.

NOTICE—Call on us for any kind of slate, tin or furnace work. Our aim is to please, and our price is right. A. M. Leffler and Son. Shop Hickory and Orange. Residence phone. Citz. 710-C.

LOST AND FOUND

LOST—Two automobile curtains on river road between Steve Dawson's and Davis Ripple. Leave at Tribune office or at Steve Dawson's. Richard Holdsworth.

LOST Black bead handbag. A keepsake. Contained purse with several pieces of silver. Reward. Mrs. I. J. Baker, 317 Mulberry St. Citz. phone A 580.

LOST Auto licence tag No. 88352 between Bloomfield, Blissfield and Warsaw. N. H. Price, Roscoe.

LOST—On Main street near Seventh, or on South Seventh street or on Vine street, a tapestry cushion from wicker chair. Finder please notify this office or W. G. Hay, 610 South Lawn ave.

LOST—A blue jacket, silk lined, on Park avenue. Finder please return to Tribune office.

FOR SALE—Miscellaneous

FOR SALE—Carburetor with hot air attachment for small car. Improved up to date model; 20 miles to the gal. of gasoline. Citz phone 532-A.

FOR SALE—cheap, good floor showcase, also, five tables nine feet long. Snyder Real Estate Agency.

FOR SALE—Light roadster in A 1 condition. Fifth St. Garage.

FOR SALE—Most complete line of bicycle tires made. Also some $5.00 Goodrich Giant safety tread tires. Special while they last, $3.50. Brand new stock. Fred Dexter, 130 Hickory St.

FOR SALE—One Johnston binder. Reason for selling in other business. Call John A. Miller, West Lafayette, O.

FOR SALE—Fair Toledo computing scales, good as new. Used about six months. Sold cheap if at once. Inquire 1121 East Chestnut street.

FOR SALE—Meat market and fixtures doing a good business and in a good location. Best of reasons for selling. Both phones Bell 629; Citz 232-B., or 1002 Chestnut St.

FOR SALE—1 Ford roadster, looks like new, $300.00; 1 Ford touring car 1911 model, $250.00; 1 Overland touring car in good condition $300.00; 1 roadster in good condition $245.00; 1 Detamble roadster in good condition, $275.00; 1 Chevrolet, electric lights, and starter, just overhauled, good tires, $460.00; 1 Buick 25, in good shape, $365.00. Central Motor Car Co., Newcomerstown, O.

FOR SALE—Two good drophead Singer Sewing machines, $7.50 and $12.50 with all attachments. Also other makes for $7.00. R. J. Schumaker, 612 Main St.

FOR SALE—Hotel fixtures and lease. Inquire of George S. Caton, Real Estate agency.

FOR SALE—Steering guides and radius for Ford automobile. Inquire Mecca Hotel.

FOR SALE—Forty acres standing grass, clover and timothy, or will sell in winrow. Also Brown cultivator. Harva F. Roller, Coshocton Route 4.

BARGAINS! MACHINE BARGAINS!

Drophead Columbus Sewing Machine $7.00; Domestic machine $7.00, and a Singer machine with attachments $5.00. White Sewing Machine Co. 228 N. Third St.

FOR SALE—Lots on Kenilworth, Vine, Elm or Orange streets. $350.00 up. See J. A. Hesket, 539 Cambridge St.

FOR SALE—Pansy plants in bloom, surplus stock of salvias and verbenas. Large flowering variety. Only 30c per dozen. Egg plants and sweet mangoes 15c per dozen. Plant them now. Kiefer's Greenhouse. Walnut St., next to City hospital.

HOUSES FOR SALE

FOR SALE.

On Walnut street fine eight roomed brick house, furnace, bath, electric light, hard wood floors. Lot 60 x 180 ft., will be sold worth the money.

New eight roomed house on Cambridge street, bath, furnace, hard wood floors, all modern conveniences. Owner very anxious to sell, and can be purchased on easy payments.

Very fine bungalow opposite the Country club on Cambridge street. Six rooms, bath, furnace, hard-wood floors, everything up-to-date.

Five roomed house on Orchard street. Corner lot, good location. Price $1700.00, $500.00 cash, balance $12.00 per month.

Five roomed bungalow on Orchard street, bath, furnace, modern conveniences.

Six roomed house on Otsego Ave., bath, modern conveniences, almost new. Small payment down, the balance same a rent.

Fine pressed brick home on South 4th street, central heat, all modern conveniences. Large lot.

Seven roomed house, furnace, bath, modern conveniences on West Chestnut street. Price only $2650.00.

Business opportunity! Good retail store, paying business, will sell at invoice.

Snyder Real Estate Agency.

POULTRY

FOR SALE. R. I. Reds, one half dozen hens and one small chick. Will sell cheap if sold at once. 452 S. 3rd St. Bell 469.

If He's Not Too Big.

If a millionaire tells you that he was far happier when he earned a dollar a day, remind him of what David said in his haste.

Try an ad in the classified columns of The Tribune.

LIVE STOCK

FOR SALE—1 Galloway grade bull 22 months old. Inquire Chas. Mowery, Fresno, O.

FOR SALE—Colt coming 3 years old or will trade for cow. Inquire L. H. Bowers, Blissfield, O.

FOR SALE Pony, buggy, harness and saddle. Ernest Hoop, Roscoe, O.

FOR SALE One bay mare four years old, a general purpose mare, sound and family broke, weight, 1100; one mare 10 years old, weight, 1300, a good, chunk and a good worker. One good driver seven years old, a sorrel and one cheap driver. Citz. phone 669-Y, or 633 Pine street. M. E. Wright.

FOR SALE Good Jersey cow, fresh. Inquire of H. Randles, Clark, Ohio.

FOR SALE—1 mare 9 years old, weight 1200 lbs., family broke with colt at side; 1 mare 9 years old, family broke, weight about 750 lbs; 1 two-year old broke double; will match the large mare perfectly when she has reached maturity. Will sell at a bargain. Inquire Wm. H. Rahn, Walhonding, O. Citz. phone No. 36.

FARMS FOR SALE

BUY A FARM.

100 acres in the Blissfield community, average hill land, good big bank barn, good house, orchard, spring water at buildings. Owner anxious to sell and has reduced price to $2400.

We have farms for sale all the time. This is the best time of the year to buy. Land shows what it will produce. A day's looking now is worth a week in the winter.

McConnell & Karr, Agents.

FOR SALE—Farm, 65 acres, small, new house, good barn, 18 acres creek bottom, well watered, plenty of timber. Fertile soil. A bargain for quick sale. Ellsworth Caton, Fresno, O.

A FARM OF 152 ACRES.

For sale with possession early in the fall. Land, rolling hill in good state of cultivation. Fences good. Large 70 foot bank barn good as new. Big dwelling good as new. Sheep barn, wagon shed, granary, orchard. Well cistern and spring water at buildings. Coshocton mail and phone. Five minute walk to church. School reasonable distance. On main road 9 miles north of Coshocton, near Keene. A good farm for a good farmer. Price $6500. Frank E. Karr, Administrator.

FOR TRADE—2 Clowville lots north of plant. High and dry. Will trade for industrial stock, or live stock. Bring on your cows, mules or horses, if you want to be a real estate owner. McConnell & Karr, Agents.

NOTICE—The Foresters of America will give class initiation Wednesday evening at 7 o'clock prompt. Banquet after initiation.

BOOTH AS HAMLET.

His Stage Business Was Used by Both Fechter and Mounet-Sully.

Like all men before the public, Edwin Booth was frequently the victim of malicious detraction. He was accused of imitating other actors, at first his father, then the tragedian Fechter and others.

Fechter was at that time very popular in England and in this country. He once called on the younger actor and said with brutal frankness, "I hear them say you imitate my business, and I am going to watch you like a hawk." It must have been rather trying to play to this rival glaring conspicuously from a stage box, but at the conclusion of the performance Fechter came back to say that the charge was quite unfounded.

Shortly after this experience Booth took a night off and went to see Fechter, and he was astonished to see the German actor following the ghost in "Hamlet" with the handle of his sword uplifted as a cross. Booth remarked dryly that Fechter had evidently approved that part of his business and had adopted it. Shortly after this the critic of a New York paper made the interesting discovery that Booth had purloined this bit of business from the foreign actor.

Booth smiled at the extravagant praise bestowed upon Mounet-Sully for his wonderful business in "Hamlet" in swearing by the shadow of the cross made on the stage by his sword. Booth's comment was that he had done that years before Mounet-Sully ever played the part of Hamlet. Both pieces of business were the results of accidents. On one occasion his sword stuck into the stage so that he could not pull it out, and he noticed the shadow cast by it and realized its significance as he pointed to it. On another night, as he was struggling with Marcellus and Horatio—"Unhand me, gentlemen, or, by heaven, I'll make a ghost of him that lets me"—he lost his hold on the sword; it flew up into the air, and as he caught it he noticed that the hilt made the sign of the cross; he caught the eloquence of its meaning, and it became a permanent part of his performance.—Edwin Milton Royle in Harper's Magazine.

Corder. The Plumber. Both Phones

DAILY MARKET REPORTS

LIVE STOCK

Cleveland.

Cleveland, Ohio, June 20. Cattle Receipts 100 head; market is dull; choice fat steers, 1000 lbs. and upwards, $9.50@10; good to choice butcher steers $9@9.75; good to choice heifers $7.50@8.50; bologna bulls $6@7, good to choice cows $7@7.50; fair to good cows $6@7, common cows $4@5.75.

Calves—Receipts 100 head; market is slow; good to choice veal calves $12@12.25.

Sheep and Lambs Receipts 1000 head; market steady, good to choice springers $10.50@11, fair to good $9.50@10.25; good to choice wethers $6.75@7; good to choice ewes $6@6.50.

Hogs Receipts 2500 head; market is higher; Yorkers $9.75; heavies and mediums $9.75; pigs $9.25; roughs $8.65; stags $7.25.

Pittsburg.

Pittsburg, Pa., June 20. Cattle Receipts light; market is steady; fat steers, 1200 lbs. or over $10.15@10.50; fair to good fat steers, 1200 lbs. or over $9@9.65; plain weight steers $8.75@9.35; fat butcher steers $8.65@9.40; common $7@8; common to fair heifers $5@6.25; good to choice fat cows $7@8; fair to good cows $5.75@6.75; good to choice butcher bulls $8@9; fair to good bulls $6.75@7.25.

Hogs Receipts 2500 head; market steady; heavies and heavy yorkers $9.85@9.90; light yorkers $9.75@9.80; pigs $9.65@9.75.

Sheep and Lambs Receipts 500 head; market steady, top sheep $7.75; top lambs $9.75.

Calves Receipts 100 head; market is steady; top $12.

East Buffalo.

East Buffalo, N. Y., June 20.—Cattle Receipts 400 head; market slow and steady; grassers slow and lower; shipping $9@11.40; butchers $8@10.25; heifers $7.50@10; cows $4.50@8; bulls $5.50@8.25; stockers and feeders $7@8; stock heifers $6@7; fresh and springers active and firm at $50@110.

Veals—Receipts 300 head; market active at $4.50@12.50.

Hogs Receipts 6500 head; market active; heavy and mixed $10; Yorkers $9.50@10; pigs $9.50; roughs $8.50@8.75; stags $6.50@7.25.

Sheep and Lambs—Receipts 600 head; market active; lambs $7@12; yearlings $5.50@10.40, wethers $8@8.25; ewes $4@7.50; sheep, mixed $7.50@7.75.

COSHOCTON PRODUCE.

(Corrected by Overholt & Craig.)

Coshocton Groceries Are Paying These Prices For the Following:

Butter	.22
Eggs	.20
Potatoes	1.10
Lard	.11

Grocers are selling as follows:

Butter	.25
Eggs	23
Creamery butter	.34
Sugar, 25 lb. sack	2.15
New cabbage	.05
Lard, lb.	.15
Potatoes per peck	.40
Onions	.06

CLEVELAND PRODUCE.

Butter.

Creamery, extra	31½@32
Dairy	26@27

Eggs.

Fresh gathered firsts	24
Seconds	.19

Cheese.

American whole milk	18½@19
Swiss, fancy	30@35

Imitation Gold.

By combining ninety-four parts of copper with six parts of antimony and adding a small quantity of magnesium carbonate to increase the weight, a substitute for gold is produced. This alloy, it is said, can be drawn, worked and soldered much the same as gold, and it also takes and retains a gold polish. It can be made for about 25 cents a pound when its constituents can be bought at normal prices.—Houston Post.

Orchids.

Many plants have the power to shift their quarters. The orchid can move one step every year, and, although it takes a long time to cross the meadow, if the orchid goes on long enough it would move one step forward toward finishing that long walk every year.

Wig Wearing Very Old.

The ancient Egyptians all wore wigs, and the early Christians from A. D. 427 to A. D. 917 considered a false head covering a badge of distinction—this, too, in direct opposition to Tertullian, who in vain declared them devices and inventions of the devil.

Little Words.

Out of the 297 words in Abraham Lincoln's immortal Gettysburg speech 196 are words of only one syllable. It isn't the big words that count.—New York Herald.

The worst of the person with nothing to say is that he is never happy till he's said it.

Try a Tribune Want Ad.

EDWIN S. LEE, EMPIRE MILL

These prices are paid here for the following:

Wheat	$1.00
Corn, bu.	.75
Oats, bu.	.45
Rye	.75

The following are sold at the prices quoted:

Flour, eight sack (34½ lbs.)	.80@85
Oats, bu.	.55
Corn meal, 10-lb. sack	.25
Corn, new	.85
Bran	1.40
Screenings, cwt	1.30
Middlings	1.40
Cracked corn, cwt.	1.80
Chop, corn and oats, cwt.	1.80
Unbolted meal, cwt	1.80
Mixed grain, cwt.	1.80

POULTRY AND SEEDS.

(Corrected by Chas. E. Lorenz, wholesale and retail dealer in poultry, seeds, wool, etc., Second street.)

Paying Prices.

Chickens, (old)	14c.
Broilers	25c.
Ducks, (colored)	10c.
Ducks, (white)	12c.
Turkeys	16c.
Geese	10c.

Retail Prices.

Chickens, (old)	17c.
Broilers	30c.
Geese	12½c.
Turkeys	20c.
Ducks	15c.

SEEDS.

Fancy Alsike Seed	11.50
Fancy Alfalfa Seed	13.50
Choice Alfalfa Seed	12.50
Timothy Seed	3.85
Ky. Blue Grass	1.65
Orchard Grass	2.85
Mammoth Yellow Soy Beans	2.25
Lawn Grass	15c

CHAS. E. LORENZ,
Grain Market.

LOCAL HOG MARKETS.

Corrected by Coshocton Provision Co.

Prime heavies	$9.00@9.25
Heavy mixed	$9.00@9.25
Heavy Yorkers	$9.00@9.25
Light Yorkers	$8.75@9.00
Roughs	$7.50@8.25
Stags	$6.00@7.00

TOLEDO GRAIN

Toledo, Ohio, June 20.—Wheat—Cash $1.09 1-2; July $1.09 7-8; Sept. $1.12 1-2.

Corn—Cash 77c; July 75 1-2c; Sept. 75 3-4c.

Oats—Cash 41 3-4c; July 41 3-4c; Sept. 41c.

Rye—No. 2, 97 1-2c.

Cloverseed—Prime, cash $8.70; Oct. $8.85; Dec. $8.77.

Alsike—Prime, cash and Aug. $9.50.

Timothy—Prime, cash $3.45; Sept. $3.35.

AUCTIONING OFF A WIFE.

Last Case of a Once Rather Common Custom in England.

It was long a popular belief among the ignorant in England that if a man sold his wife at public auction such a sale had all the legality of a regular divorce. The latest case of the kind on record occurred in 1832.

John Thompson, a farmer, had been married for three years, and he and his wife agreed to separate. Thompson brought his wife into the town of Carlisle, and by the bellman announced he was about to sell her.

At midday Thompson placed his wife on a large oak chair with a rope or halter of straw about her neck. He then made this announcement: "Gentlemen, I have to offer to your notice my wife, Mary Anne Thompson, otherwise Williams, whom I mean to sell to the highest and fairest bidder. It is her wish as well as mine to part forever.

"She has been to me only a born serpent. I took her for my comfort, the good of my home. But she became my tormentor, a domestic curse, a night invasion and a daily devil.

"I speak truth from my heart when I say: 'May God deliver us from troublesome wives and frolicsome women! Avoid them as you would a mad dog, a roaring lion, a loaded pistol, cholera morbus, Mount Etna or any other pestilential thing in nature.'

"Now, I have shown you of her dark faults and failings. I will introduce the bright and sunny side of her and explain her qualifications and goodness. She can read novels and milk cows. She can laugh and weep with the same ease that you could take a glass of ale when thirsty. Indeed, gentlemen, she reminds me of what the poet says of women in general:

"Heaven gave to women the peculiar grace
To laugh, to weep, to cheat the human race.

"She can make butter and scold the maid. She can sing Moore's melodies and plait her folds and caps. She can not make rum, gin or whisky, but she is a good judge of the quality of each from long experience in tasting them. I therefore offer her, with all her perfections and imperfections, for the sum of 50 shillings."

The woman was finally sold to one Henry Mears for the sum of 20 shillings and a Newfoundland dog. Man and wife parted in perfect good temper, Mears and the woman going one way, Thompson and the dog another.—Boston Transcript.

Runs Into Them.

When a man can't meet his creditors is just the time that he is unable to dodge them.

NewspaperARCHIVE®
NewspaperARCHIVE®

Drive Uric Acid Poison From Your System

AMBITION SALTS

This is the remedy that will make your eyes bright, your skin clear, your stomach strong, your blood pure, your liver and kidneys healthy.

It's worth while to feel ambitious, to have the energy that makes you go to work eagerly, to accomplish to your satisfaction what you have to do, to feel the glow of health and strength. AMBITION SALTS will start you right in the morning—will cleanse your whole system of uric acid poison which is responsible for indigestion, biliousness, headache, acid stomach, rheumatism, liver and kidney troubles.

If you want to feel like your old, real self, go today and get a bottle. Your money back on the first bottle purchased if it doesn't do all we claim for it. You will feel better after taking it once, and after using it a short time, you will forget the ailments that have made your life a burden.

AMBITION SALTS cost but fifty cents at Wimmer Arnold Co. and dealers everywhere. Mail orders filled, charges prepaid, by The Wendell Pharmacal Company, Inc., Syracuse, N. Y., manufacturers.

Dickens' Last Letter.

The last paragraph of the last letter written by Charles Dickens read:

But I hope I may be ready at 3 o'clock. If I can't be—why, then I shan't be. Ever affectionately. C. D.

This was written an hour or so before the fatal seizure. Every word droops below the level from which each starts, each line of writing descends across the page, the simple C. D. is very shaky, and the whole letter is broken and weak. Charles Dickens was not "ready" at "3 o'clock." He died at ten minutes past 6 p. m.

A Woman's Solace.

"Silas, I often think of the time when you came courting—it's a woman's solace. And when I entered the room you hastened to assist me to a chair—near your own. And now I select my own chair."

"Yes, Samantha. I remember it. I was always afraid you would stumble and fall and have fidgets. But I learned long ago that you are able to take care of yourself."

"And also of you, Silas."—Richmond Times-Dispatch.

Corder. The Plumber. Both Phones

MARIETTA WOOD FINISH SPECIALISTS

THAT HARDWOOD EFFECT AROUND YOUR RUGS

It's a fine thing to behold. It really looks like it cost a lot. But it need cost you very little if you are willing to do some really delightful work.

Many a woman has been astonished at her own handiwork with

SPARTANA
The Practical Varnish Stain

SPARTANA is a combination varnish and stain, sold ready to apply with a brush.

All you need do is clean the surface to be refinished with soap and water and allow it to dry. Then decide on the color or shade of wood finish you desire. There are a score to select from, but the most popular are dark and light oaks.

SPARTANA will put a hard, elastic, lasting finish, a rich hardwood effect on your floors, woodwork or scuffed furniture.

If you would use it about once a year you would keep these things like new all the time, enhancing the value of your property and making it more habitable.

Get a can now; the results will be a revelation to you

C. L. FLEMING
624 MAIN STREET

THEATRES

"THE NE'ER-DO-WELL."

"THE NE'ER-DO-WELL," by Rex Beach, the Selig spectacular drama filmed by the Selig Poly-scope Company, features Wheeler Oakman and Kathlyn Williams and an all star cast.

The hero is Kirk Anthony, a college graduate and veteran football player and since graduation, the coach of his university team. On the evening following a football victory the last of the season, Kirk and others start out to celebrate. Late that night he finds himself on shipboard and when he awakens he is without money and without baggage.

During the voyage, Kirk becomes acquainted with a woman. A Mrs. Stephen Cortlandt—whom he learns to admire very much. She is really a diplomatic agent of great influence. One day while Kirk is out hunting he meets in a forest bower, a Spanish girl who is known only as "Chiquita." He falls desperately in love with her, and tries vainly to discover her identity.

The story of his making good, of his winning Chiquita despite the counter plottings of Mrs. Cortlandt, of the clearing of his name, and of the final decisive intervention, in Panamanian affairs of old Darwin K. Anthony, is strongly engrossing and varied by many richly humorous episodes.

Chiquita is by far the most charming feminine character Rex Beach has drawn, and Kathlyn Williams as Edith Cortlandt is an exceedingly convincing and fascinating type.

"THE NE'ER-DO-WELL" will be shown on Friday and Saturday at the Mystic Theatre.

SIX INITIATED.

A class of six candidates was initiated by Muskingum chapter R. A. M., Dresden, Monday evening. The names of eight other candidates were submitted for consideration at the meeting at Dresden last evening.

TODAY IS LONGEST OF YEAR.

Today is the longest day of the year. The course of the sun is directly over the Tropic of Cancer. The time between the rising and setting of the sun on this date gives more than fifteen hours of daylight. On Dec. 21 the sun is above the Tropic of Capricorn, thus making it the shortest day of the year. The March and September equinoxes occur when the sun passes over the equator.

FREAKS OF NATURE

We Know There Are Giants, but We Do Not Know Why.

THEY ARE A SORT OF PUZZLE.

Sometimes These Titans Are the Result of a Somewhat Mysterious Disease Called Giganticism—Og and Goliath and the Giant Races of Gath.

Giants and dwarfs abound in the region of the Caucasus mountains. Now, why are some people big and some little? In families heredity seems to govern the matter. Where races are concerned it is not so easily explained. We are accustomed, by the way, to think of the Chinese as of inferior height; but that is because our Chinese immigrants nearly all come from the south of China. The people of north China are tall and occasionally approach the gigantic.

Circus giants are not uncommonly sufferers from a disease called gigantilism, which in the long run is inevitably fatal. It appears to be due to something wrong with a small gland at the base of the brain, which, in a mysterious way, governs growth. A strange thing about this affliction is that the victim may be attacked long after he has become adult and has ceased to grow in a normal way. A man over thirty years of age may suddenly become a giant, the first warning he gets of the fact being the discovery that he needs a larger hat and bigger boots and gloves.

There are, however, occasional giants who are simply people of extraordinary size, in other respects normal. How to account for them nobody knows unless by calling them freaks of nature. Much more remarkable are the giant families which are found in the Caucasus region, though most individuals of such families are not big enough to be worth while for show purposes. For circus exhibition a giant ought not to be less than seven feet six inches tall. With that stature, plus boots with thick soles and a high hat, a man may be safely advertised as touching the eight foot mark.

Such giant families are not unknown in history. Josephus and other profane historians indorse the statements found in many places in the Bible in regard to the giants of Gath, from which locality, it will be remembered, Goliath hailed. The Bible puts the stature of that redoubtable champion at "six cubits and a span"—in other words, about three inches short of ten feet. This would seem to be the altitude record for a human being, even allowing that the measurement was from the ground to the crest of Goliath's helmet.

The most celebrated of all the giant breed, not excepting Goliath, was Og, king of Bashan. At the time when the wanderings of the Israelites in the wilderness were brought to a close he was ruler over no fewer than sixty cities "fenced with high walls, gates and bars." His indeed was a powerful monarchy, and the conquest of his realm by Moses is looked upon to this day as one of the greatest events in Jewish history.

Og, by the way, was accustomed to sleep in a remarkable bedstead—not of wood or metal, but of basalt.

Whatever the circumstances under which the giant breed existed in Palestine at the time of the first arrival of the Israelites, it is certain that in later years they were scattered about among other peoples. In a political sense some were Hittites and yet others Amorites.

Coming into contact with other races they became, it would seem, either extinct or subordinate. From what little is said of them in history it is to be inferred that they were mentally inferior, though formidable fighters by reason of their great size and strength in an age when mere bodily prowess counted for much.

If Goliath be supposed to have been eight and one half feet high (allowing for helmet and crest) his stature did not exceed that of the celebrated Winckelmeyer, the tallest man of modern times, who, born in Bavaria, died not so many years ago. The height of many giants has been exaggerated, but Winckelmeyer was carefully measured by the anthropologist Dunbes.

A man of less than eight and one-half feet could hardly have worn the enormously heavy armor and accoutrements described in the first book of Samuel as composing Goliath's outfit. The staff of his spear, we are told, was "like a weaver's beam," the iron spearhead alone weighing 600 shekels, about twenty pounds.

The giant breed in Palestine apparently died out not very long before the birth of Christ.

There have been lesser giant breeds in modern times, but in some instances they have been the result of artificial selection, as for example, in the case of the wrestlers of Nippon, who, seen in a crowd, stand head and shoulders above the ordinary Japanese.

In the neighborhood of Potsdam there are [illegible] very tall people owing to the fact that King Frederick William's famous regiment of giants was long stationed there. The regiment included 2,400 soldiers and all Europe was searched by the monarch for big men to serve in it.—Philadelphia Record.

Still Dear.

"You used to tell me that I had the dearest little foot in the world," said she jeringly.

"That was lover's talk," said he, "but if you don't quit paying $10 for shoes bless me if I won't believe I spoke the truth."—Birmingham Age-Herald.

Long ailments wear out pain and long hopes joy.—Stanislaus.

Try an ad in the classified columns of The Tribune.

ANNOUNCEMENTS OF CANDIDATES

CONGRESS

Editor The Tribune:
Please announce my name as a candidate for renomination for Representative in Congress, subject to the decision of the Democrats of the Seventeenth District at the primary, August 8, 1916.
William A. Ashbrook.

John F. Kramer of Mansfield, Richland County, Ohio, hereby announces to the voters of this Congressional District that he is a candidate for the Democratic nomination for Congressman. Your consideration of his candidacy will be appreciated by him. Primaries, August 8.

STATE SENATOR

Editor The Tribune:
Please announce my name as candidate for State Senator, 18th, 19th District, subject to the decision of the Democratic primaries, August 8, 1916.
Harry Watson.

REPRESENTATIVE

Editor The Tribune.—
Please announce my name as candidate for Representative subject to the decision of the Democratic primary, August 8, 1916.
Geo. M. Stillinger.

Editor The Tribune:
Please announce my name as candidate for Representative subject to the decision of the Democratic primary August 8, 1916.
Allen Marshall.

Editor The Tribune:—
Please announce my name as candidate for Representative subject to the decision of the Democratic primary, August 8, 1916.
Benton Davis.

Editor The Tribune:—
Please announce my name as candidate for Representative, subject to the decision of the Republican primary, August 8, 1916.
R. A. McClure.

Editor The Tribune:
Please announce my name as candidate for Representative subject to the decision of the Democratic primary, August 8, 1916.
R. D. Keesey.

Editor The Tribune:
Please announce my name as candidate for Representative, subject to the decision of the Democratic primary, August 8, 1916.
G. W. Mohler.

Editor The Tribune:
Please announce my name as a candidate for Representative subject to the decision of the Democratic primary, August 8, 1916.
Prosser T. Bluck

Editor The Tribune:
Please announce my name as candidate for Representative subject to the decision of the Democratic primary, August 8, 1916.
Dr. J. E. Foster.

AUDITOR.

Editor The Tribune:—
Please announce my name as candidate for County Auditor, subject to the decision of the Democratic primary, August 8, 1916.
J. E. Lyons.

Editor The Tribune:—
Please announce my name as candidate for County Auditor, subject to the decision of the Democratic primary, August 8, 1916.
Lee F. Butler.

Editor The Tribune:
Please announce my name as candidate for County Auditor, subject to the decision of the Democratic primary, August 8, 1916.
Charles M. Dawson.

Editor The Tribune:
Please announce my name as candidate for County Auditor subject to the decision of the Democratic primary August 8, 1916.
Lloyd E. Coffman.

Editor The Tribune:
Please announce my name as a candidate for County Auditor, subject to the decision of the Republican primary August 8, 1916.
William J. Walker.

SURVEYOR.

Editor Tribune:
Please announce my name as candidate for County Surveyor subject to the decision of the Republican primary, August, 8, 1916.
Chas. B. Cox.

Editor The Tribune:
Please announce my name as a candidate for County Surveyor subject to the decision of the Democratic primary election August 8, 1916.
G. C. Kissner.

Editor The Tribune:
Please announce my name as a candidate for County Surveyor, subject to the decision of the Democratic primary, August 8.
Ross E. Hamilton.

SHERIFF.

Editor The Tribune:—
Please announce my name as candidate for Sheriff, subject to the decision of the Democratic primary, August 8, 1916.
James Wiggins, Jr.

Editor The Tribune:
Please announce my name as candidate for Sheriff subject to the the decision of the Democratic primary, August 8, 1916.
Joseph K. Richissin.

Editor The Tribune:—
Please announce my name as candidate for Sheriff, subject to the decision of the Democratic primary, August 8, 1916.
Hugh Gamble.

Editor The Tribune:
Please announce my name as candidate for Sheriff, subject to the decision of the Republican primary Aug. 8, 1916.
C. E. Bantum.

Editor The Tribune:
Please announce my name as candidate for Sheriff, subject to the decision of the Democratic primary, August 8, 1916.
John H. Bosson.

Editor The Tribune:
Please announce my name as a candidate for the nomination for County Sheriff subject to the decision of the Democratic primary election August 8.
Guy J. Hedge.

Editor The Tribune:
Please announce my name as candidate for Sheriff subject to the decision of the Republican primary, August 8, 1916.
James McDonald.

COMMISSIONER.

Editor The Tribune:—
Please announce my name as candidate for County Commission, subject to the decision of the Democratic primary. August 8. 1916.
L. J. Foster.

Editor The Tribune:
Please announce my name as candidate for County Commissioner, subject to the decision of the Democratic primary, August 8, 1916.
Elihu Darr.

Editor The Tribune:
Please announce my name as candidiate for County Commissioner, subject to the decision of the Republican primary, August 8, 1916.
Scott Davis.

Editor The Tribune:
Please announce my name as a candidate for re-election as County Commissioner subject to the decision of the Democratic primary election, August 8th.
C. C. Porter.

Editor The Tribune:
Please announce my name for the nomination for county commissioner subject to the decision of the Republican primary, August 8, 1916.
Jay Abbott.

Editor The Tribune:
Please announce my name as candidate for County Commissioner subject to the decision of the Democratic primary August 8, 1916.
Jacob J. Zimmer.

Editor The Tribune:
Please announce my name as candidate for Commissioner, second term, subject to the decision of the Republican primary August 8, 1916.
Matthew Crawford.

Editor The Tribune:
Please announce my name as candidate for County Commissioner, subject to the decision of the Democratic primary, August 8, 1916.
J. J. Eubel.

Editor The Tribune
Please announce my name as a candidate a second time for County Commissioner subject to the decision of the Democratic primary, August 8, 1916
Daniel T. Sommers.

Editor The Tribune:
Please announce my name as candidate for County Commissioner, subject to the decision of the Democratic primary, August 8, 1916.
Wm. B. Evans.

TREASURER.

Editor The Tribune:—
Please announce my name as

City subscribers should insist on a receipt from the carrier.

candidate for County Treasurer, subject to the decision of the Dedecision of the Republican primary, August 8, 1916.
D. W. Bassett.

Editor The Tribune:—
Please announce my name as candidate for Sheriff, subject to the decision of the Democratic primary, August 8, 1916.
Earl Cullison.

Editor The Tribune:—
Please announce my name as candidate for Sheriff, subject to moeratic primary, August 8, 1916.
Chas. B. Bechtol.

Editor The Tribune:—
Please announce my name as candidate for County Treasurer, subject to the decision of the Democratic primary, August 8, 1916.
Charles M. McClain.

Editor The Tribune:
Please announce my name as candidate for County Treasurer, subject to the decision of the Republican primary, August 8, 1916.
Chas. H. Boyd.

RECORDER.

Editor The Tribune:—
Please announce my name as candidate for County Recorder, subject to the decision of the Republican primary, August 8, 1916.
Earl A. McCoy.

Editor The Tribune:—
Please announce my name as candidate for County Recorder, subject to the decision of the Democratic primary, August 8, 1916.
Frank Moore, Jr.

Editor The Tribune:
Please announce my name as candidate for County Recorder, subject to the decision of the Democratic primary, August 8, 1916.
F. W. Lang

Editor The Tribune:
Please announce my name as candidate for County Recorder, subject to the decision of the Democratic primary, August 8, 1916.
C. A. Robinson.

Editor The Tribune:
Please announce my name as a candidate for County Recorder subject to the decision of the Democratic primary, August 8, 1916.
W. M. Carr.

Editor The Tribune:
Please announce my name as a candidate for County Recorder, subject to the decision of the Republican primary, August 8, 1916.
Harrison Funk.

PROSECUTING ATTORNEY

Editor The Tribune:—
Please announce my name as candidate for Prosecuting Attorney, subject to the decision of the Republican primary, August 8, 1916.
C. O. Turner.

Editor The Tribune:
Please announce my candidacy for second term as Prosecuting Attorney subject to the decision of the Democratic primary, August 8.
Don C. Porter.

Editor The Tribune:
Please announce my name as a candidate for Prosecuting Attorney, subject to the decison of the Republican primary, August 8, 1916.
Harry S. Lybarger.

PROBATE JUDGE

Editor The Tribune:
Please announce my name as candidate for Probate Judge, subject to the decision of the Democratic primary, August 8, 1916.
Milo C. Ely.

Editor The Tribune:
Please announce my name as candidate for Probate Judge, subject to the decision of the Democratic primary, August 8, 1916.
T. H. Wheeler.

CLERK OF COURTS

Editor The Tribune:
Please announce my name as candidate for Clerk of Courts, second term, subject to the decision of the Democratic primary August 8, 1916.
Charles B. Wilhelm.

Editor The Tribune:
Please announce my name as candidate for Clerk of Courts, subject to the decision of the Republican primary, August 8, 1916.
Cassius M. Richards.

SHERIFF'S SALE OF REAL ESTATE

Miranda Cole, executrix of the estate of James Cole, deceased, plaintiff, vs. Harry E. Swan, et al, defendant.

Court of Common Pleas, Coshocton county, Ohio: Case No. 5505. In pursuance of an order of sale from said Court to me directed in the above entitled action, I will expose to sale, at public auction, at the door of the Court House in Coshocton, Coshocton county, Ohio, on Friday the 21st day of July, 1916, at one o'clock, P. M., the following described real estate, situated in the county of Coshocton and State of Ohio, and in the town of Bakersville to-wit:

Being the undivided one-fifth part of the following described property situated in the County of Coshocton and State of Ohio, and in the town of Bakersville and being the said 1-5 part of lots Number 26, 27, 37 and 38, in said town, reference being made to the recorded plat of the same, subject to dower.

Said premises appraised at $115.00. Terms of sale cash. Sale Friday July 14th, 1916.

George Pharion, Sheriff.
Coshocton County, O.
Buchanan, Reed & Russell, Plaintiff's Att'y.
June 21-27, July 5-11-18.

Mrs. Nancy Norris and son Elmus Norris, transacted busines in the city Tuesday.

WHY not give *your lad* the same training?

"When I was a growing lad, and came upon many words in my reading that I did not understand, my mother, instead of giving me the definition when I applied to her, uniformly sent me to the dictionary to learn it, and in this way I gradually learned many things besides the meaning of the individual word in question—among other things, how to use a dictionary, and the great pleasure and advantage there might be in the use of the dictionary. Afterwards, when I went to the village school, my chief diversion, after lessons were learned and before they were recited, was in turning over the pages of the 'Unabridged' of those days. Now the most modern Unabridged—the NEW INTERNATIONAL—gives me a pleasure of the same sort. So far as my knowledge extends, it is at present the best of the one-volume dictionaries, and quite sufficient for all ordinary uses. Even those who possess the splendid dictionaries in several volumes will yet find it a great convenience to have this, which is so compact, so full, and so trustworthy as to leave, in most cases, little to be desired."—Albert S. Cook, Ph.D., LL.D., Professor of the English Language and Literature, Yale Univ. April 28, 1911.

WRITE for Specimen Pages, Illustrations, Etc of WEBSTER'S NEW INTERNATIONAL DICTIONARY
G. & C. MERRIAM COMPANY,
For Over 63 Years Publishers of
The Genuine Webster's Dictionaries,
SPRINGFIELD, MASS., U. S. A.

Pepsinco
The Stomach's Friend

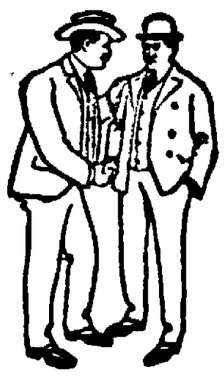

Saves many a groan of misery after a meal.

If your meals kick back you need Pepsinco.

ASK YOUR DRUGGIST
For a Quarter Package of Pepsinco

NewspaperARCHIVE® NewspaperARCHIVE®